



**Conical Connection**  
Product Catalog 2022

The MIS vision, to be the preferred choice of dentists worldwide by simplifying their world, has guided the company on its way. Through creative thinking, passion and persistence, driven to be better while maintaining its core values, MIS Implants Technologies Ltd. has evolved into the innovation hub of expertise that it is today, and is building its future through excellence.

In this catalog, you'll find the comprehensive range of MIS implants and their corresponding prosthetic components and tools, as well as regenerative solutions.

The MIS Quality System complies with international quality standards: ISO 13485:2016 - Quality Management System for Medical Devices and Medical Device Directive 93/42/EEC. Please note, not all products are registered or available in every country/region.

IFUs for MIS products may be found at: <https://ifu.mis-implants.com>. Adobe Acrobat is required to view the IFU file on the website. This software may be freely downloaded from the Adobe website.



Additional information may be added to the product descriptions without prior notice.  
© MIS Implants Technologies Ltd. All rights reserved.

Conical Connection  
**Product Catalog**

# TABLE OF CONTENTS



4 - 24.

## IMPLANT SYSTEMS

V3	6
C1	14
B+ Implants	22
LINK	24



25 - 60.

## TOOLS AND KITS

Marking Drills	28
Pilot Drills, External Irrigation	29
Step Drills, External Irrigation	30
Countersinks	31
V3 Insertion Tools	32
C1 Insertion Tools	34
Surgical Tools	36
Prosthetic Instruments	38
Conical Connection Surgical Kit	41
Drill Replacement Kit,	46
Bone Profiler Kit	47
Drill Stoppers Kit, Standard Platform	48
Drill Stoppers Kit, Depth-Based	49
Bone Compression Kit	50
Sinus Lift Osteotome Set	52
Convex Osteotome Set	53
Prosthetic Tools Kit	54
Abutment Holding System Kit	57
Crown Set	58
Control Units	59



62 - 97.

**PROSTHETIC OPTIONS**

Analogs and Impression Copings	62
Temporary Cylinders	64
CONNECT System	66
Multi-Unit System	71
Gold Plastic Cylinders	74
EZ-Base System	75
Ti-Bases	76
Scan Post Kit	78
Digital Model Analogs	79
Titanium Blanks	80
Cementable Abutments	81
Cementing Posts	83
CPK - Complete Prosthetic Kit	84
LOCKiT Attachment System	87
OT-Equator Kits	90
Ball Attachment System	92
Bars	94



98 - 111.

**MGUIDE**

MGUIDE Custom Surgical Template	98
MGUIDE Surgical Set	99
MGUIDE Surgical Set, Narrow Sleeve	104
MGUIDE 16mm Drills Kit	107



112 - 117.

**REGENERATIVE SOLUTIONS**

4MATRIX+	112
BONDBONE	113
4BONE BCH	114
4BONE RCM	115



118 - 125.

**ADDITIONAL INFORMATION**

Pilot Drills, External Irrigation	118
Step Drills, External Irrigation	119
Restorative Components	120
Alloy Composition	121



126 - 133.

**INDEX**



## IMPLANT SYSTEMS

MIS proudly offers an extensive range of implant systems, providing simple solutions for a wide variety of clinical scenarios, from basic to complex. Our implants are the outcome of an exceptionally high-level R&D process resulting in implant systems that are simple, yet offer enhanced functionality and performance features. MIS implants are made of biocompatible, medical grade titanium alloy, with a surface of the highest quality. They are treated by both sand-blasting and acid-etching, to promote extraordinary cleanliness and facilitate long-lasting osseointegration.



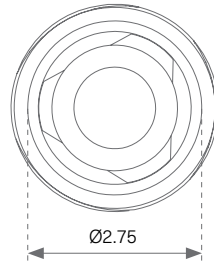
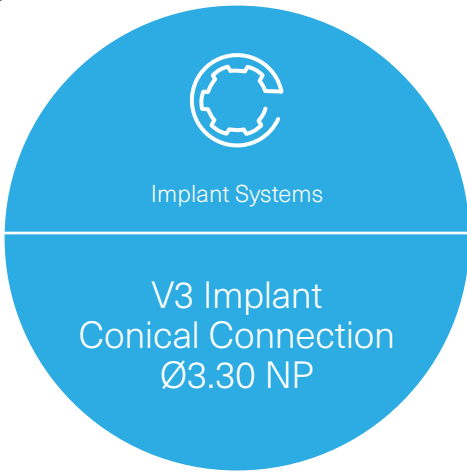

Implant Cover Screw  
and Healing Caps:



CN-H0333  
CN-H0433  
CN-H0533  
CN-H0633  
CN-H0833







CN-HS340  
CN-HS440  
CN-HS540  
CN-HS640  
CN-HS840



CN-HA248  
CN-HA348  
CN-HA448  
CN-HA548  
CN-HA648  
CN-HA848



Cover screw

Cat. No	Dimensions (mm)	Description	Material	Item includes
 V3-10330	Ø3.30 L=10	V3 conical connection implant, narrow platform	Titanium Alloy Ti 6Al 4V ELI	Cover screw Final drill
 V3-11330	Ø3.30 L=11.5	V3 conical connection implant, narrow platform	Titanium Alloy Ti 6Al 4V ELI	Cover screw Final drill
 V3-13330	Ø3.30 L=13	V3 conical connection implant, narrow platform	Titanium Alloy Ti 6Al 4V ELI	Cover screw Final drill
 V3-16330	Ø3.30 L=16	V3 conical connection implant, narrow platform	Titanium Alloy Ti 6Al 4V ELI	Cover screw Final drill

L = Length

### Ø3.30mm Drilling Protocol

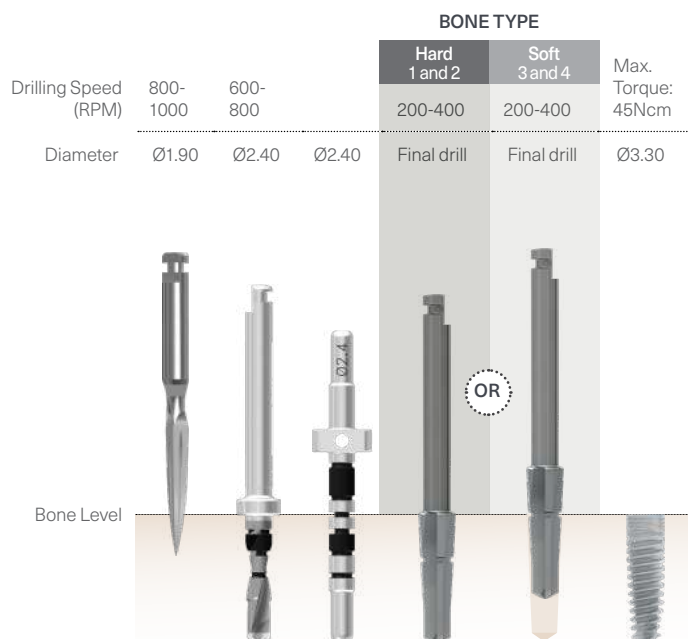

**i** The drilling sequence is illustrated using an 11.50mm implant.  
Procedure recommended by MIS cannot replace the judgment and professional experience of the surgeon.



Implant Systems

V3 Implant  
Conical Connection  
Ø3.90 SP

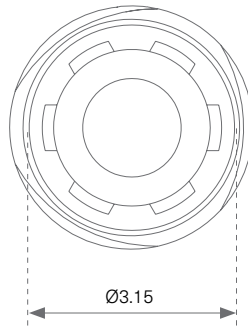

Implant Cover Screw  
and Healing Caps:

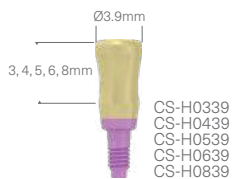

Cat. No	Dimensions (mm)	Description	Material	Item includes
V3-08390	Ø3.90 L=8	V3 conical connection implant, standard platform	Titanium Alloy Ti 6Al 4V ELI	Cover screw Final drill
V3-10390	Ø3.90 L=10	V3 conical connection implant, standard platform	Titanium Alloy Ti 6Al 4V ELI	Cover screw Final drill
V3-11390	Ø3.90 L=11.5	V3 conical connection implant, standard platform	Titanium Alloy Ti 6Al 4V ELI	Cover screw Final drill
V3-13390	Ø3.90 L=13	V3 conical connection implant, standard platform	Titanium Alloy Ti 6Al 4V ELI	Cover screw Final drill
V3-16390	Ø3.90 L=16	V3 conical connection implant, standard platform	Titanium Alloy Ti 6Al 4V ELI	Cover screw Final drill

L = Length

### Ø3.90mm Drilling Protocol

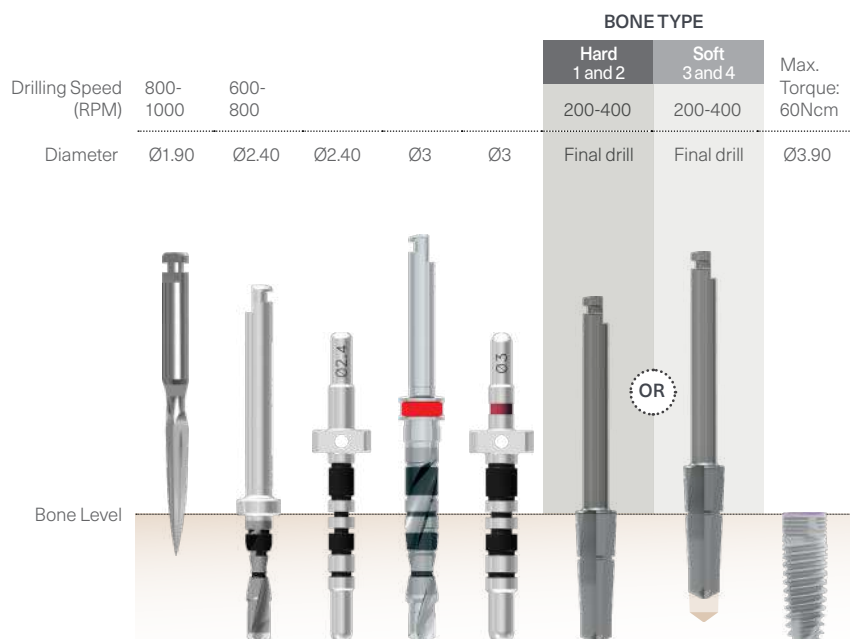

**i** The drilling sequence is illustrated using an 11.50mm implant.  
 Procedure recommended by MIS cannot replace the judgment and professional experience of the surgeon.





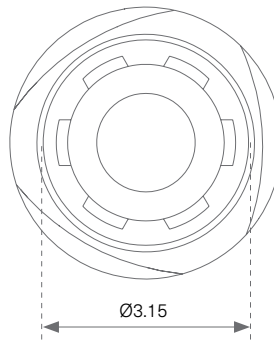

Implant Systems

V3 Implant  
Conical Connection  
Ø4.30 SP



Implant Cover Screw  
and Healing Caps:



Cat. No	Dimensions (mm)	Description	Material	Item includes
 V3-08430	Ø4.30 L=8	V3 conical connection implant, standard platform	Titanium Alloy Ti 6Al 4V ELI	Cover screw Final drill
 V3-10430	Ø4.30 L=10	V3 conical connection implant, standard platform	Titanium Alloy Ti 6Al 4V ELI	Cover screw Final drill
 V3-11430	Ø4.30 L=11.5	V3 conical connection implant, standard platform	Titanium Alloy Ti 6Al 4V ELI	Cover screw Final drill
 V3-13430	Ø4.30 L=13	V3 conical connection implant, standard platform	Titanium Alloy Ti 6Al 4V ELI	Cover screw Final drill
 V3-16430	Ø4.30 L=16	V3 conical connection implant, standard platform	Titanium Alloy Ti 6Al 4V ELI	Cover screw Final drill

L = Length

### Ø4.30mm Drilling Protocol

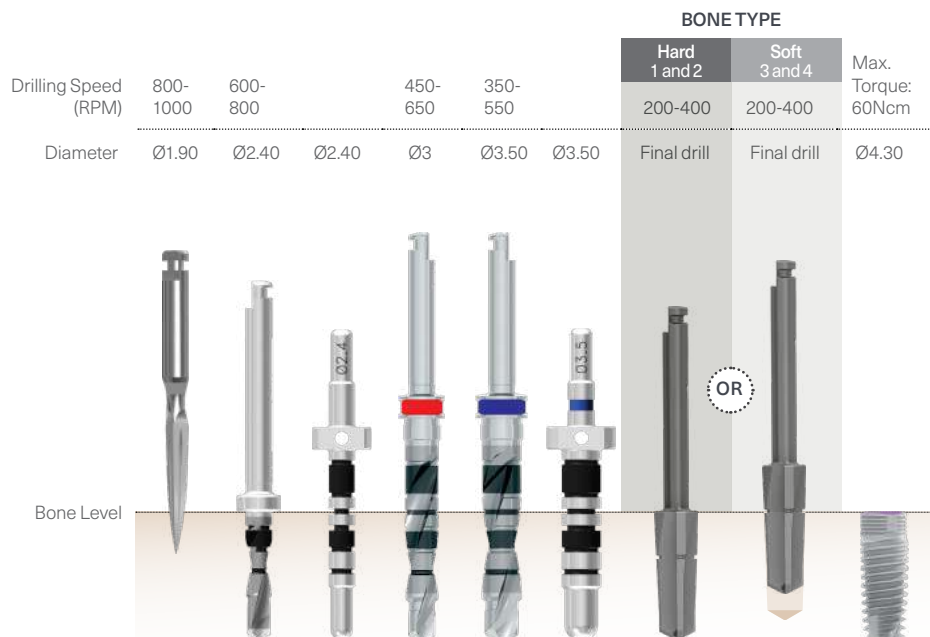

**i** The drilling sequence is illustrated using an 11.50mm implant. Procedure recommended by MIS cannot replace the judgment and professional experience of the surgeon.

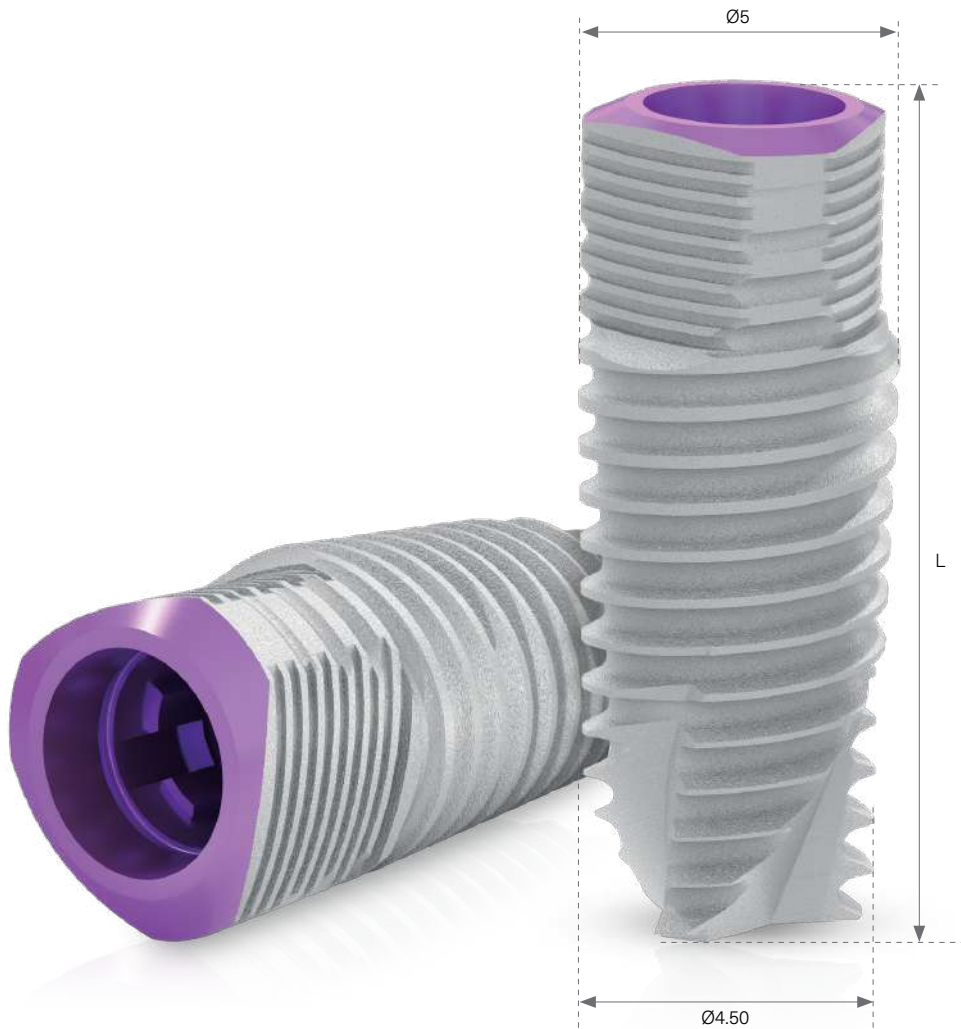
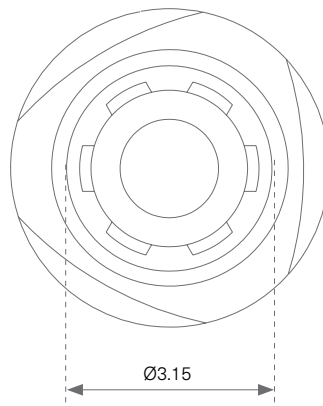
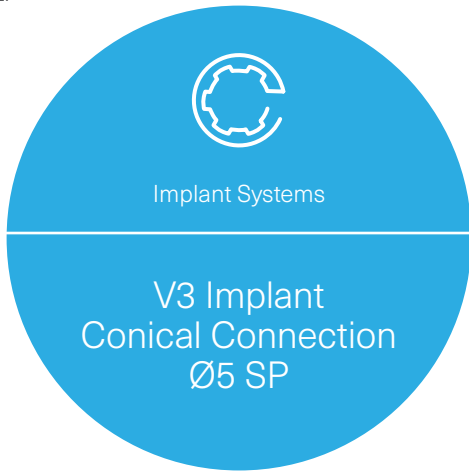

Implant Cover Screw  
and Healing Caps:



Cat. No	Dimensions (mm)	Description	Material	Item includes
V3-08500	Ø5 L=8	V3 conical connection implant, standard platform	Titanium Alloy Ti 6Al 4V ELI	Cover screw Final drill
V3-10500	Ø5 L=10	V3 conical connection implant, standard platform	Titanium Alloy Ti 6Al 4V ELI	Cover screw Final drill
V3-11500	Ø5 L=11.5	V3 conical connection implant, standard platform	Titanium Alloy Ti 6Al 4V ELI	Cover screw Final drill
V3-13500	Ø5 L=13	V3 conical connection implant, standard platform	Titanium Alloy Ti 6Al 4V ELI	Cover screw Final drill
V3-16500	Ø5 L=16	V3 conical connection implant, standard platform	Titanium Alloy Ti 6Al 4V ELI	Cover screw Final drill

L = Length

### Ø5mm Drilling Protocol

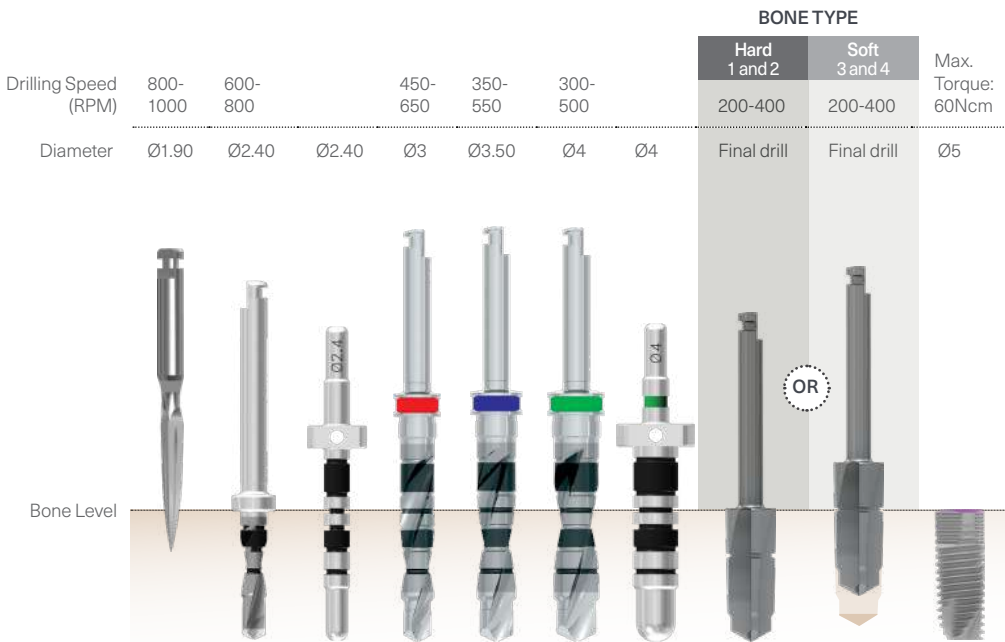

**i** The drilling sequence is illustrated using an 11.50mm implant. Procedure recommended by MIS cannot replace the judgment and professional experience of the surgeon.





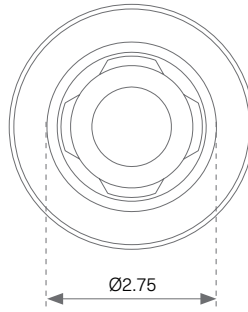

Implant Systems

C1 Implant  
Conical Connection  
Ø3.30 NP

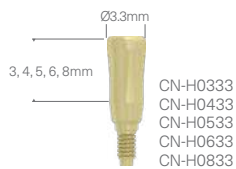

Implant Cover Screw  
and Healing Caps:



	Cat. No	Dimensions (mm)	Description	Material	Item includes
	C1-10330	Ø3.30 L=10	C1 conical connection implant, narrow platform	Titanium Alloy Ti 6Al 4V ELI	Cover screw Final drill Temporary PEEK cylinder
	C1-11330	Ø3.30 L=11.5	C1 conical connection implant, narrow platform	Titanium Alloy Ti 6Al 4V ELI	Cover screw Final drill Temporary PEEK cylinder
	C1-13330	Ø3.30 L=13	C1 conical connection implant, narrow platform	Titanium Alloy Ti 6Al 4V ELI	Cover screw Final drill Temporary PEEK cylinder
	C1-16330	Ø3.30 L=16	C1 conical connection implant, narrow platform	Titanium Alloy Ti 6Al 4V ELI	Cover screw Final drill Temporary PEEK cylinder

L = Length

### Ø3.30mm Drilling Protocol

	BONE TYPE				
	1	2	3	4	5
Drilling Speed (RPM)	800-1000	600-800	200-400	200-400	15-25
Diameter	Ø1.90	Ø2.40	Ø2.40	Ø3 Ø3.20	Ø3.30



**i** Do not use the final drill for bone type 4. The drilling sequence is illustrated using a 13mm implant. Procedures recommended by MIS cannot replace the judgment and professional experience of the surgeon.





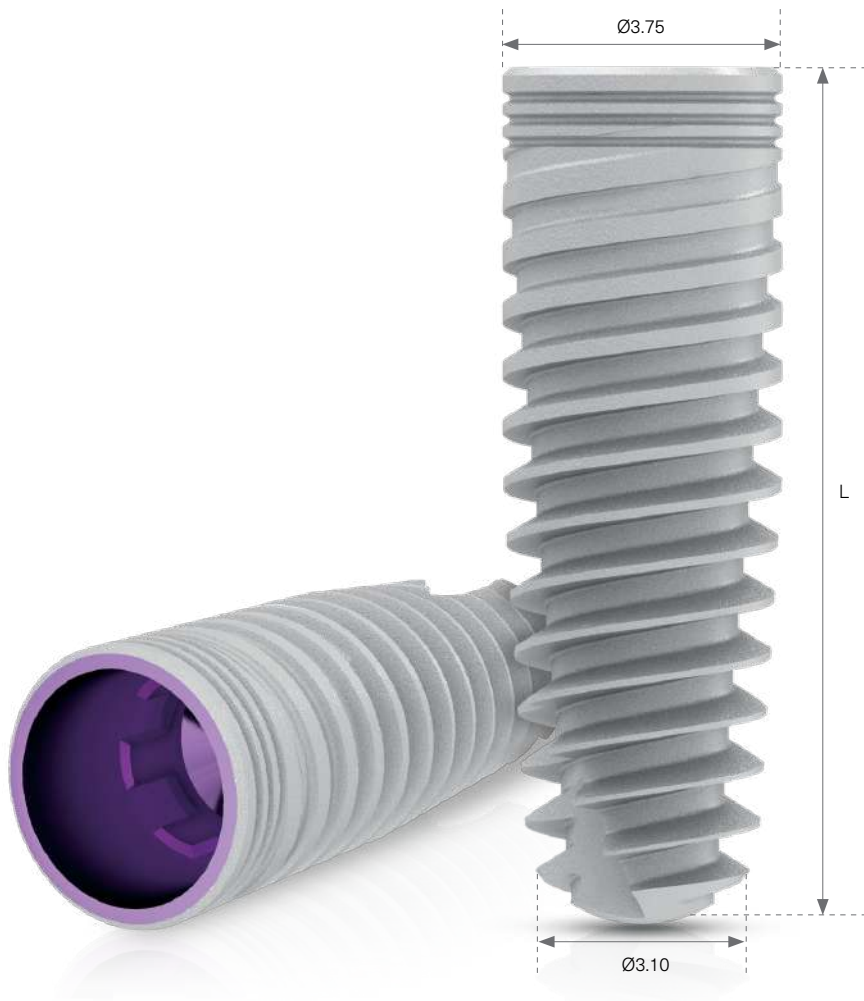
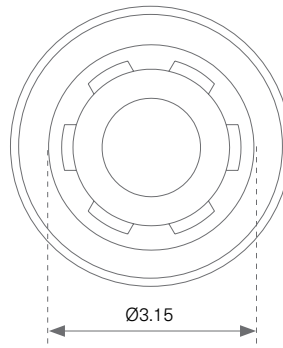

Implant Systems

C1 Implant  
Conical Connection  
Ø3.75 SP



Implant Cover Screw  
and Healing Caps:



	Cat. No	Dimensions (mm)	Description	Material	Item includes
	C1-08375	Ø3.75 L=8	C1 conical connection implant, standard platform	Titanium Alloy Ti 6Al 4V ELI	Cover screw Final drill Temporary PEEK cylinder
	C1-10375	Ø3.75 L=10	C1 conical connection implant, standard platform	Titanium Alloy Ti 6Al 4V ELI	Cover screw Final drill Temporary PEEK cylinder
	C1-11375	Ø3.75 L=11.5	C1 conical connection implant, standard platform	Titanium Alloy Ti 6Al 4V ELI	Cover screw Final drill Temporary PEEK cylinder
	C1-13375	Ø3.75 L=13	C1 conical connection implant, standard platform	Titanium Alloy Ti 6Al 4V ELI	Cover screw Final drill Temporary PEEK cylinder
	C1-16375	Ø3.75 L=16	C1 conical connection implant, standard platform	Titanium Alloy Ti 6Al 4V ELI	Cover screw Final drill Temporary PEEK cylinder

L = Length

### Ø3.75mm Drilling Protocol

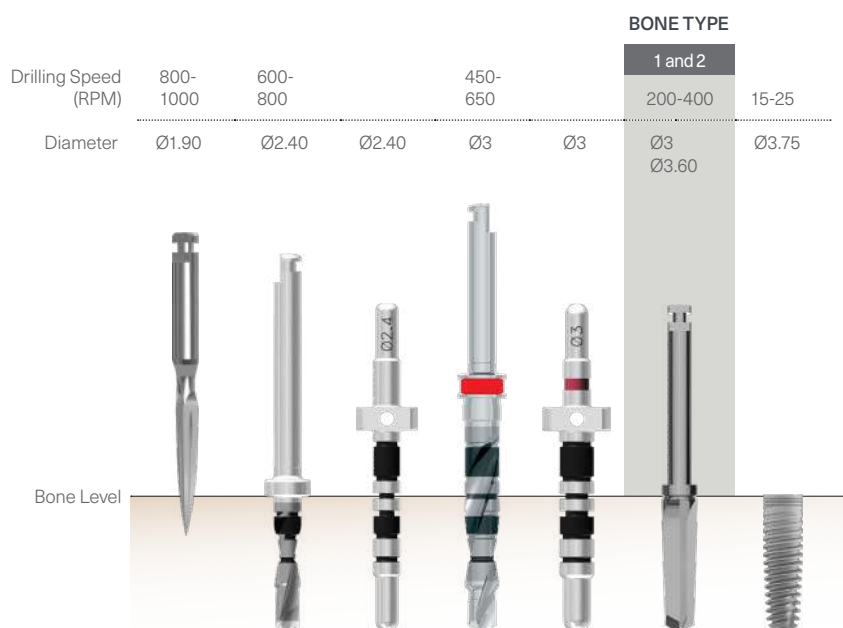

*i* Do not use the final drill for bone type 4. The drilling sequence is illustrated using a 13mm implant. Procedures recommended by MIS cannot replace the judgment and professional experience of the surgeon.





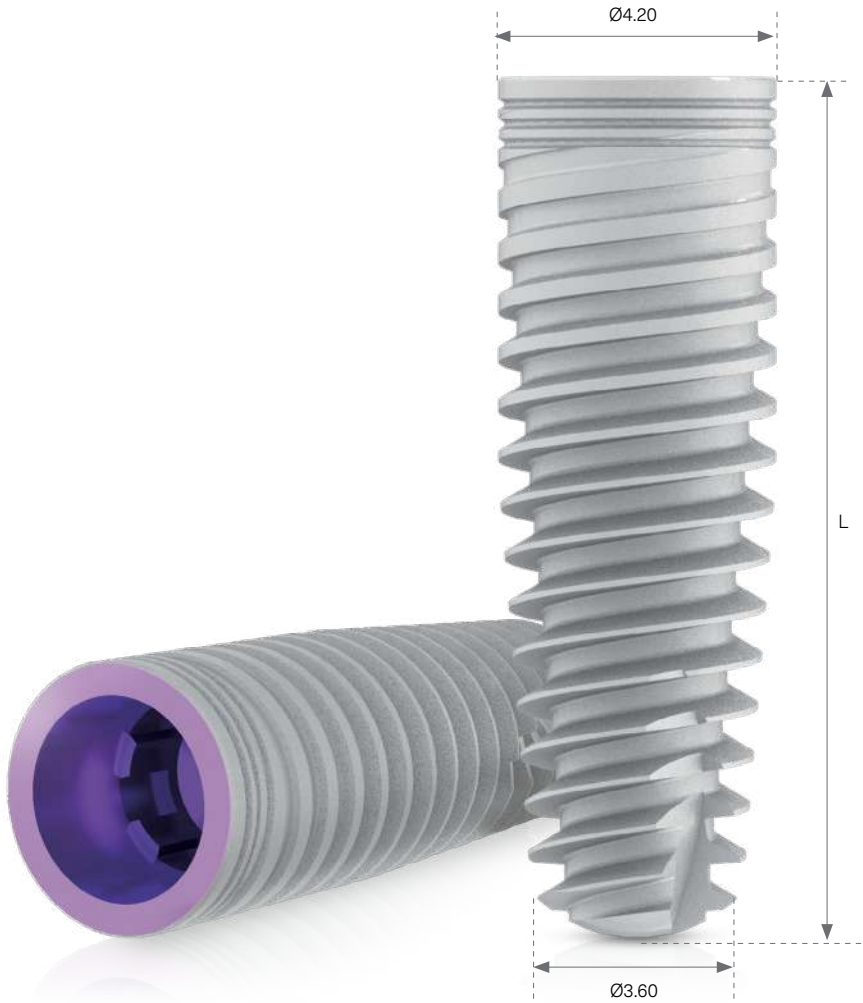
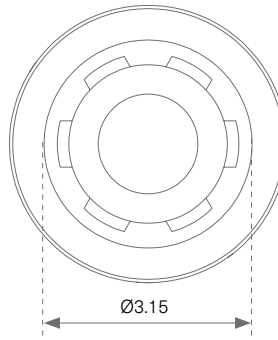

Implant Systems

C1 Implant  
Conical Connection  
Ø4.20 SP



Implant Cover Screw  
and Healing Caps:



	Cat. No	Dimensions (mm)	Description	Material	Item includes
	C1-08420	Ø4.20 L=8	C1 conical connection implant, standard platform	Titanium Alloy Ti 6Al 4V ELI	Cover screw Final drill Temporary PEEK cylinder
	C1-10420	Ø4.20 L=10	C1 conical connection implant, standard platform	Titanium Alloy Ti 6Al 4V ELI	Cover screw Final drill Temporary PEEK cylinder
	C1-11420	Ø4.20 L=11.5	C1 conical connection implant, standard platform	Titanium Alloy Ti 6Al 4V ELI	Cover screw Final drill Temporary PEEK cylinder
	C1-13420	Ø4.20 L=13	C1 conical connection implant, standard platform	Titanium Alloy Ti 6Al 4V ELI	Cover screw Final drill Temporary PEEK cylinder
	C1-16420	Ø4.20 L=16	C1 conical connection implant, standard platform	Titanium Alloy Ti 6Al 4V ELI	Cover screw Final drill Temporary PEEK cylinder

L = Length

### Ø4.20mm Drilling Protocol

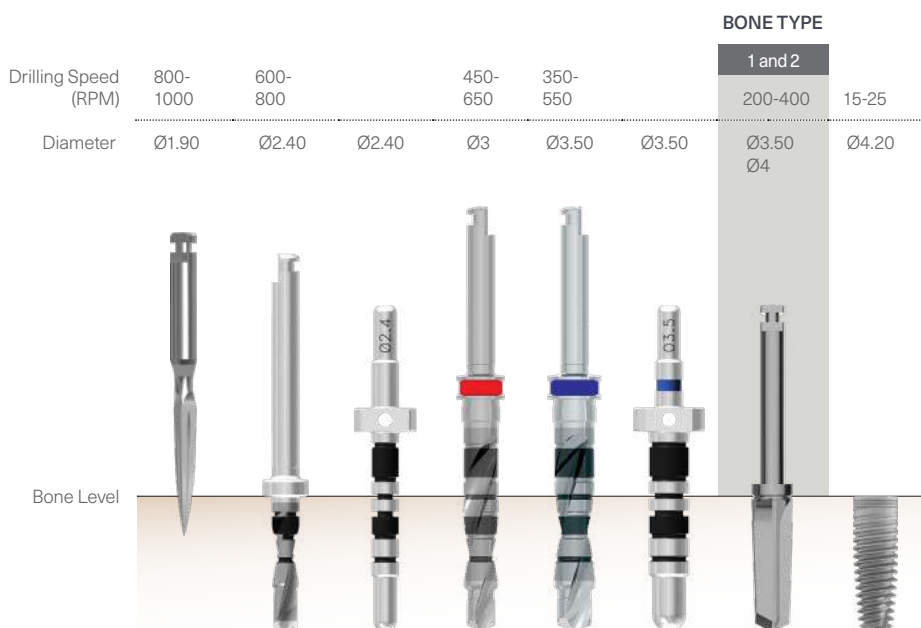

*i* Do not use the final drill for bone type 4. The drilling sequence is illustrated using a 13mm implant. Procedures recommended by MIS cannot replace the judgment and professional experience of the surgeon.





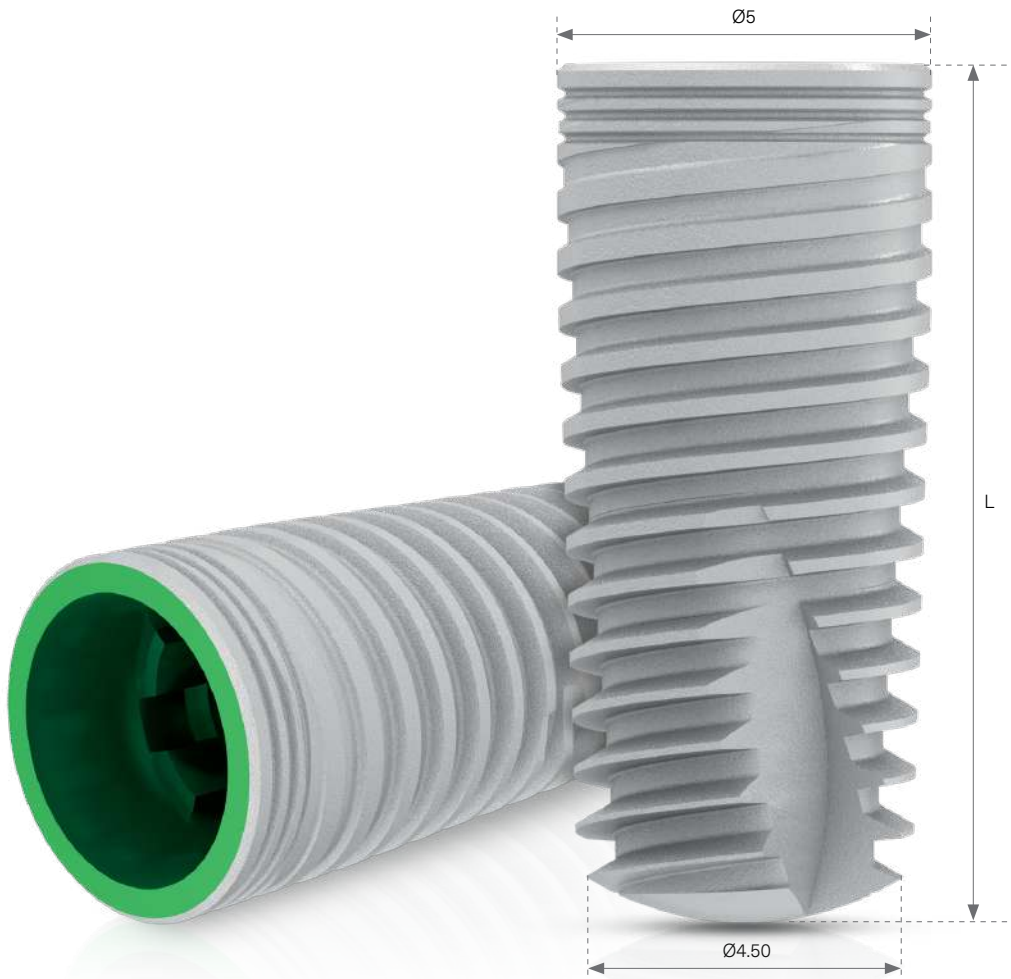
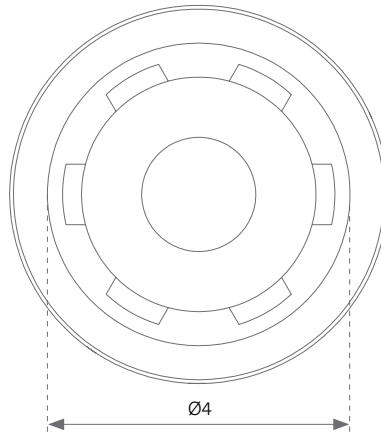

Implant Systems

C1 Implant  
Conical Connection  
Ø5 WP



Implant Cover Screw  
and Healing Caps:



Cat. No	Dimensions (mm)	Description	Material	Item includes
 C1-08500	Ø5 L=8	C1 conical connection implant, wide platform	Titanium Alloy Ti 6Al 4V ELI	Cover screw Final drill Temporary PEEK cylinder
 C1-10500	Ø5 L=10	C1 conical connection implant, wide platform	Titanium Alloy Ti 6Al 4V ELI	Cover screw Final drill Temporary PEEK cylinder
 C1-11500	Ø5 L=11.5	C1 conical connection implant, wide platform	Titanium Alloy Ti 6Al 4V ELI	Cover screw Final drill Temporary PEEK cylinder
 C1-13500	Ø5 L=13	C1 conical connection implant, wide platform	Titanium Alloy Ti 6Al 4V ELI	Cover screw Final drill Temporary PEEK cylinder
 C1-16500	Ø5 L=16	C1 conical connection implant, wide platform	Titanium Alloy Ti 6Al 4V ELI	Cover screw Final drill Temporary PEEK cylinder

L = Length

### Ø5mm Drilling Protocol

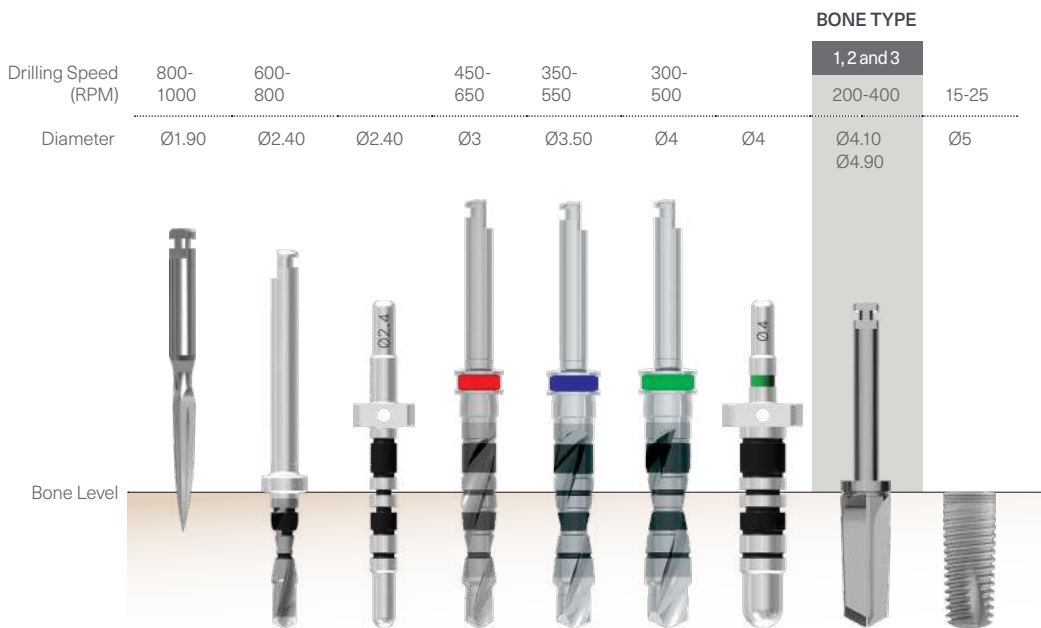



*i* Do not use the final drill for bone type 4. The drilling sequence is illustrated using a 13mm implant. Procedures recommended by MIS cannot replace the judgment and professional experience of the surgeon.



Implant Systems

B+ Implants



	Cat. No	Dimensions (mm)	Description	Material	Item includes
	V3B-10330 V3B-11330 V3B-13330 V3B-16330	Ø3.30, L=10 Ø3.30, L=11.5 Ø3.30, L=13 Ø3.30, L=16	V3 B+ conical connection implant, narrow platform	Titanium Alloy Ti 6Al 4V ELI	Cover screw Final drill
	V3B-08390 V3B-10390 V3B-11390 V3B-13390 V3B-16390	Ø3.90, L=8 Ø3.90, L=10 Ø3.90, L=11.5 Ø3.90, L=13 Ø3.90, L=16	V3 B+ conical connection implant, standard platform	Titanium Alloy Ti 6Al 4V ELI	Cover screw Final drill
	V3B-08430 V3B-10430 V3B-11430 V3B-13430 V3B-16430	Ø4.30, L=8 Ø4.30, L=10 Ø4.30, L=11.5 Ø4.30, L=13 Ø4.30, L=16	V3 B+ conical connection implant, standard platform	Titanium Alloy Ti 6Al 4V ELI	Cover screw Final drill
	V3B-08500 V3B-10500 V3B-11500 V3B-13500 V3B-16500	Ø5, L=8 Ø5, L=10 Ø5, L=11.5 Ø5, L=13 Ø5, L=16	V3 B+ conical connection implant, standard platform	Titanium Alloy Ti 6Al 4V ELI	Cover screw Final drill
	C1B-10330 C1B-11330 C1B-13330 C1B-16330	Ø3.30, L=10 Ø3.30, L=11.5 Ø3.30, L=13 Ø3.30, L=16	C1 B+ conical connection implant, narrow platform	Titanium Alloy Ti 6Al 4V ELI	Cover screw Final drill Temporary PEEK cylinder
	C1B-08375 C1B-10375 C1B-11375 C1B-13375 C1B-16375	Ø3.75, L=8 Ø3.75, L=10 Ø3.75, L=11.5 Ø3.75, L=13 Ø3.75, L=16	C1 B+ conical connection implant, standard platform	Titanium Alloy Ti 6Al 4V ELI	Cover screw Final drill Temporary PEEK cylinder
	C1B-08420 C1B-10420 C1B-11420 C1B-13420 C1B-16420	Ø4.20, L=8 Ø4.20, L=10 Ø4.20, L=11.5 Ø4.20, L=13 Ø4.20, L=16	C1 B+ conical connection implant, standard platform	Titanium Alloy Ti 6Al 4V ELI	Cover screw Final drill Temporary PEEK cylinder
	C1B-08500 C1B-10500 C1B-11500 C1B-13500 C1B-16500	Ø5, L=8 Ø5, L=10 Ø5, L=11.5 Ø5, L=13 Ø5, L=16	C1 B+ conical connection implant, wide platform	Titanium Alloy Ti 6Al 4V ELI	Cover screw Final drill Temporary PEEK cylinder

L = Length



Implant Systems

# LINK - Orthodontic Anchor Screw

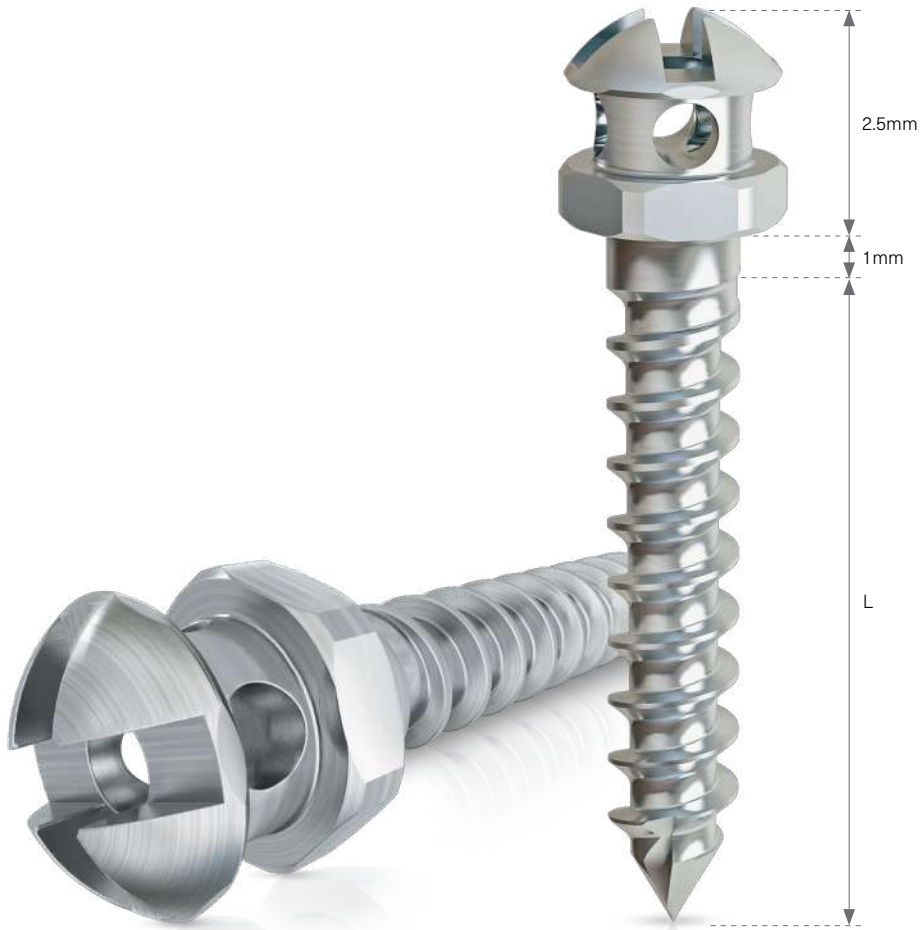
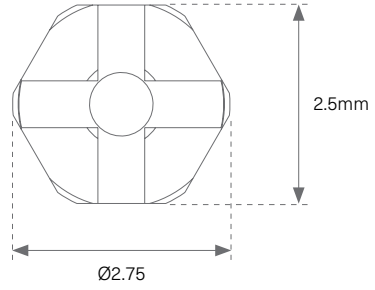

	Cat. No	Dimensions (mm)	Description	Material	Item includes
	MG2-06160	Ø1.60 L=6	LINK - Orthodontic anchor screw	Titanium Alloy Ti 6Al 4V ELI	
	MG2-08160	Ø1.60 L=8	LINK - Orthodontic anchor screw	Titanium Alloy Ti 6Al 4V ELI	
	MG2-10160	Ø1.60 L=10	LINK - Orthodontic anchor screw	Titanium Alloy Ti 6Al 4V ELI	
	MG2-12160	Ø1.60 L=12	LINK - Orthodontic anchor screw	Titanium Alloy Ti 6Al 4V ELI	
	MT-TDO01	Ø1 L=28	LINK - Orthodontic anchor pilot drill	Stainless steel	
	MT-SCD20	L=28	Short cross driver for orthodontic screws	Stainless steel	
	MT-LCD20	L=54	Long cross driver for orthodontic screws	Stainless steel	
	MT-MSD20	L=140	Surgical adapter driver	Stainless steel + Aluminum	

L = Length



## TOOLS AND KITS

MIS offers a wide range of surgical instruments and innovative tools to assure smooth and accurate surgical procedures. The range incorporates a wide variety of drills, body try-ins, keys, ratchets and insertion tools.

MIS Surgical Kits bring all the RIGHT tools for each and every Drilling Protocol you may need into convenient, accurate and quality packages, making every job simple, and every surgery as safe and comfortable for the patient as possible. All kits feature an ergonomical kit design, for easy, single-handed opening.

MIS Prosthetic Kits, and all of the complementary products included, help to ensure the final results by way of providing solutions for patient requirements, both functional and esthetic.













Tools and Kits

## Marking Drills



	Cat. No	Dimensions (mm)	Description	Material	Sold
	MT-SMD10	L=30	Spade marking drill	Stainless steel	 
	MT-PDM24	Ø2.40 L=32	Position drill mill	Stainless steel	 
	MT-PD440	Ø4 L=32.7	Position drill	Stainless steel	 















L = Length



Tools and Kits

## Pilot Drills, External Irrigation



Cat. No	Dimensions (mm)	Description	Material	Sold
 CT-P2408	Ø2.40/2.0 L=28	Step pilot drill with built-in stopper for 8mm length implants	Stainless steel	 
 CT-P2410	Ø2.40/2.0 L=28	Step pilot drill with built-in stopper for 10mm length implants	Stainless steel	 
 CT-P2411	Ø2.40/2.0 L=33	Step pilot drill with built-in stopper for 11.5mm length implants	Stainless steel	 
 CT-P2413	Ø2.40/2.0 L=33	Step pilot drill with built-in stopper for 13mm length implants	Stainless steel	 
 CT-P2416	Ø2.40/2.0 L=37.5	Step pilot drill for 16mm length implants	Stainless steel	 











L = Length



Tools and Kits

## Step Drills, External Irrigation



Cat. No	Dimensions (mm)	Description	Material	Sold
 CT-TDC30	Ø3/2.40 L=37.5	Step drill, external irrigation	Stainless steel	 
 CT-TDC35	Ø3.50/3 L=37.5	Step drill, external irrigation	Stainless steel	 
 CT-TDC40	Ø4/3.50 L=37.5	Step drill, external irrigation	Stainless steel	 
 CT-TDC45	Ø4.50/4 L=37.5	Step drill, external irrigation	Stainless steel	 









L = Length



Tools and Kits

## Countersinks



Cat. No	Dimensions (mm)	Description	Material	Sold
 MT-CSN33	Ø3.30 L=31	Countersink, narrow platform	Stainless steel	 
 MT-GDN33	Ø3.75/4.20 L=26	Countersink, standard platform	Stainless steel	 
 MT-GDN50	Ø5/6 L=26.8	Countersink, wide platform	Stainless steel	 















L = Length

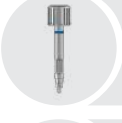









Tools and Kits

## V3 Insertion Tools



	Cat. No	Dimensions (mm)	Description	Material	Sold
	CT-NLM30	L=29	V3 long motor insertion tool, conical connection, narrow platform	Stainless steel	 
	CT-NSM30	L=25	V3 short motor insertion tool, conical connection, narrow platform	Stainless steel	 
	CT-NLR30	L=32,4	V3 long ratchet insertion tool, conical connection, narrow platform	Stainless steel	 
	CT-NSR30	L=25	V3 short ratchet insertion tool, conical connection, narrow platform	Stainless steel	 
	CT-SLM30	L=29	V3 long motor insertion tool, conical connection, standard platform	Stainless steel	 

L = Length

	Cat. No	Dimensions (mm)	Description	Material	Sold
	CT-SSM30	L=25	V3 short motor insertion tool, conical connection, standard platform	Stainless steel	 
	CT-SLR30	L=32.4	V3 long ratchet insertion tool, conical connection, standard platform	Stainless steel	 
	CT-SSR30	L=22.3	V3 short ratchet insertion tool, conical connection, standard platform	Stainless steel	 

L = Length

## 2 V3 Platforms

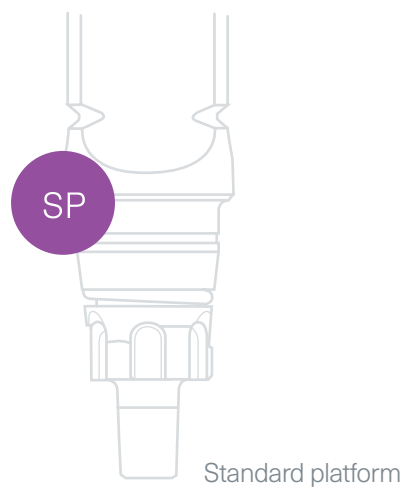
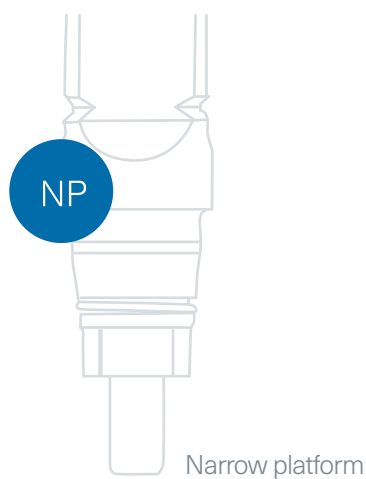





















Tools and Kits

## C1 Insertion Tools



	Cat. No	Dimensions (mm)	Description	Material	Sold
	CT-NLR10	L=32	C1 long ratchet insertion tool, conical connection, narrow platform	Stainless steel	
	CT-NSR10	L=24.5	C1 short ratchet insertion tool, conical connection, narrow platform	Stainless steel	
	CT-NLI10	L=32	C1 long motor insertion tool, conical connection, narrow platform	Stainless steel	
	CT-NSI10	L=24.5	C1 short motor insertion tool, conical connection, narrow platform	Stainless steel	
	CT-SLR10	L=33	C1 long ratchet insertion tool, conical connection, standard platform	Stainless steel	
	CT-SSR10	L=23	C1 short ratchet insertion tool, conical connection, standard platform	Stainless steel	

L = Length

	Cat. No	Dimensions (mm)	Description	Material	Sold
	CT-SLI10	L=33	C1 long motor insertion tool, conical connection, standard platform	Stainless Steel	 
	CT-SSI10	L=25.5	C1 short motor insertion tool, conical connection, standard platform	Stainless Steel	 
	CT-WLR10	L=33	C1 long ratchet insertion tool, conical connection, wide platform	Stainless steel	 
	CT-WSR10	L=23	C1 short ratchet insertion tool, conical connection, wide platform	Stainless steel	 
	CT-WLI10	L=33	C1 long motor insertion tool, conical connection, wide platform	Stainless steel	 
	CT-WSI10	L=25.5	C1 short motor insertion tool, conical connection, wide platform	Stainless steel	 

L = Length

## 3 C1 Platforms



Narrow platform



Standard platform









Wide platform

































Tools and Kits

## Surgical Tools



	Cat. No	Dimensions (mm)	Description	Material	Sold
	MT-BT120	Ø1.40 L=100	Implant site depth probe	Stainless steel	 
	MT-RDE30	L=32	Extra-long driver for 0.05 inch hex.	Stainless steel	
	MT-RDL30	L=27	Long driver for 0.05 inch hex.	Stainless steel	 
	MT-RDS30	L=21.3	Short driver for 0.05 inch hex.	Stainless steel	 
	MT-RDM30	L=11.5	Extra-short driver for 0.05 inch hex.	Stainless steel	

L = Length

	Cat. No	Dimensions (mm)	Description	Material	Sold
	MT-DE001	L=24	Drill extender	Stainless steel	 
	MT-RE172	L=28.5	Int. connection abutment extractor	Titanium	 
	MT-RE160	L=28.5	Int. connection abutment extractor, narrow platform	Titanium	 
	MT-PP240	Ø2.40-3 L=24	Parallel pin	Stainless steel	
	MT-LM005	L=30	Long motor adapter for 0.05 inch hex.	Stainless steel	 
	MT-SM005	L=24	Short motor adapter for 0.05 inch hex.	Stainless steel	
	MT-SRA10	L=15.5	Square connection to ratchet adapter	Stainless steel	
	MT-TP500	Ø4.50 L=28	Tissue punch	Stainless steel	
	MT-RT070	L=95	Surgical torque ratchet		 
	MT-RI030	L=84	Monoblock ratchet		 
	MT-RA480	L=7.5	Ratchet to hex. adapter	Stainless steel	
	MT-MFXGS		MIS MULTIFIX Guide Strip	Stainless steel	























L = Length































Tools and Kits

## Prosthetic Instruments



	Cat. No	Dimensions (mm)	Description	Material	Sold
	MT-IT100	L=16.5	Impression coping key for closed tray	Stainless steel	
	MT-LM005	L=30	Long motor adapter for 0.05 inch hex.	Stainless steel	 
	MT-SM005	L=24	Short motor adapter for 0.05 inch hex.	Stainless steel	
	MT-MSD20	L=140	Surgical adapter driver	Stainless steel + aluminum	 
	MT-HTS10	L=142.5	Technical hex. screwdriver	Stainless steel + plastic	 
	MT-RB225	L=22	Ball attachment anchor key	Stainless steel	 
	MT-NB225	L=22	Ball attachment anchor key	Stainless steel	
	MT-RDE30	L=32	Extra-long driver for 0.05 inch hex.	Stainless steel	
	MT-RDL30	L=27	Long driver for 0.05 inch hex.	Stainless steel	 

L = Length

	Cat. No	Dimensions (mm)	Description	Material	Sold
	MT-RDS30	L=21.3	Short driver for 0.05 inch hex.	Stainless steel	 
	MT-RDM30	L=11.5	Extra-short driver for 0.05 inch hex.	Stainless steel	
	MT-RE172	L=28.5	Int. connection abutment extractor	Titanium	 
	MT-RE160	L=28.5	Int. connection abutment extractor, narrow platform	Titanium	 
	MT-MURL2	L=21	Straight Multi-Unit long ratchet key	Stainless steel	 
	MT-MURS2	L=16	Straight Multi-Unit short ratchet key	Stainless steel	
	MT-MUML2	L=31	Straight Multi-Unit long motor key	Stainless steel	 
	MT-MUMS2	L=24	Straight Multi-Unit short motor key	Stainless steel	
	MT-RA480		Ratchet to hex. adapter	Stainless steel	
	MT-CLM21	L=27.5	CONNECT long motor insertion tool	Stainless steel	
	MT-CSM21	L=23.7	CONNECT short motor insertion tool	Stainless steel	
	MT-CLR21	L=31.6	CONNECT long ratchet insertion tool	Stainless steel	

L = Length

## Prosthetic Instruments

	Cat. No	Dimensions (mm)	Description	Material	Sold
	MT-CSR21	L=21.6	CONNECT short ratchet insertion tool	Stainless steel	
	MT-RSD19	L=19	LOCKIT short torque ratchet driver	Stainless steel	 
	MT-RSD24	L=24	LOCKIT long torque ratchet driver	Stainless steel	 
	MT-ELM10	L=30	Long motor key for angled screw channel	Stainless steel	
	MT-ESM10	L=24	Short motor key for angled screw channel	Stainless steel	
	MT-ELR10	L=22.5	Long ratchet key for angled screw channel	Stainless steel	 
	MT-ESR10	L=18.7	Short ratchet key for angled screw channel	Stainless steel	
	MT-LOC10	Ø7.8 L=86	LOCKIT core tool	Stainless steel	 
	MT-TSD10	L=50	Screwdriver for titanium ball cap	Stainless steel	
	ET-HT002		OT-Equator handling tool		 
	MT-RI040	L=95	Torque ratchet for prosthetic screws		 

L = Length















Tools and Kits

## Conical Connection Surgical Kit





































MK-T051  
Conical connection surgical kit



Cat. No.	Dimensions (mm)	Description	Material	Sold
 MT-SMD10	L=30	Spade marking drill	Stainless steel	 
 MT-PDM24	Ø2.4 L=32	Position drill mill	Stainless steel	 
 MT-PD440	Ø4 L=32.7	Position drill	Stainless steel	 
 CT-P2408	Ø2.4/2.0 L=28	Step pilot drill with built-in stopper for 8mm length implant	Stainless steel	 

L = Length

## Conical Connection Surgical Kit

Cat. No.	Dimensions (mm)	Description	Material	Sold
 CT-P2410	Ø2.4/2.0 L=28	Step pilot drill with built-in stopper for 10mm length implant	Stainless steel	 
 CT-P2411	Ø2.4/2.0 L=33	Step pilot drill with built-in stopper for 11.5mm length implants	Stainless steel	 
 CT-P2413	Ø2.4/2.0 L=33	Step pilot drill with built-in stopper for 13mm length implant	Stainless steel	 
 CT-P2416	Ø2.4/2.0 L=37.5	Step pilot drill for 16mm length implants	Stainless steel	 
 CT-BTC24	Ø2.4 L=28.5	Body try-in	Titanium	 
 CT-BTC30	Ø3 L=28.5	Body try-in	Titanium	 
 CT-BTC35	Ø3.5 L=28.5	Body try-in	Titanium	 
 CT-BTC40	Ø4 L=28.5	Body try-in	Titanium	 
 CT-TDC30	Ø3/2.4 L=37.5	Step drill, external irrigation	Stainless steel	 
 CT-TDC35	Ø3.5/3 L=37.5	Step drill, external irrigation	Stainless steel	 
 CT-TDC40	Ø4/3. L=37.5	Step drill, external irrigation	Stainless steel	 
 MT-CSN33	Ø3.3 L=31	Countersink, narrow platform	Stainless steel	 

L = Length

Cat. No.	Dimensions (mm)	Description	Material	Sold
 MT-GDN33	Ø3.75/4.2 L=26	Countersink, standard platform	Stainless steel	 
 MT-GDN50	Ø5/6 L=26.8	Countersink, wide platform	Stainless steel	 
 CT-NLM30	L=29	V3 long motor insertion tool, conical connection, narrow platform	Stainless steel	 
 CT-NLR30	L=32.4	V3 long ratchet insertion tool, conical connection, narrow platform	Stainless steel	 
 CT-NSM30	L=25	V3 short motor insertion tool, conical connection, narrow platform	Stainless steel	 
 CT-NSR30	L=25	V3 short ratchet insertion tool, conical connection, narrow platform	Stainless steel	 
 CT-SLM30	L=29	V3 long motor insertion tool, conical connection, standard platform	Stainless steel	 
 CT-SLR30	L=32.4	V3 long ratchet insertion tool, conical connection, standard platform	Stainless steel	 
 CT-SSM30	L=25	V3 short motor insertion tool, conical connection, standard platform	Stainless steel	 
 CT-SSR30	L=22.3	V3 short ratchet insertion tool, conical connection, standard platform	Stainless steel	 
 CT-NLI10	L=32	C1 long motor insertion tool, conical connection, narrow platform	Stainless steel	 
 CT-NLR10	L=32	C1 long ratchet insertion tool, conical connection, narrow platform	Stainless steel	 

L = Length

## Conical Connection Surgical Kit

	Cat. No.	Dimensions (mm)	Description	Material	Sold
	CT-NSI10	L=24.5	C1 short motor insertion tool, conical connection, narrow platform	Stainless steel	 
	CT-NSR10	L=24.5	C1 short ratchet insertion tool, conical connection, narrow platform	Stainless steel	 
	CT-SLI10	L=33	C1 long motor insertion tool, conical connection, standard platform	Stainless Steel	 
	CT-SLR10	L=33	C1 long ratchet insertion tool, conical connection, standard platform	Stainless steel	 
	CT-SSI10	L=25.5	C1 short motor insertion tool, conical connection, standard platform	Stainless Steel	 
	CT-SSR10	L=23	C1 short ratchet insertion tool, conical connection, standard platform	Stainless steel	 
	CT-WLI10	L=33	C1 long motor insertion tool, conical connection, wide platform	Stainless steel	 
	CT-WLR10	L=33	C1 long ratchet insertion tool, conical connection, wide platform	Stainless steel	 
	CT-WSI10	L=25.5	C1 short motor insertion tool, conical connection, wide platform	Stainless steel	 
	CT-WSR10	L=23	C1 short ratchet insertion tool, conical connection, wide platform	Stainless steel	 
	MT-RE160	L=28.5	Int. connection abutment extractor, narrow platform	Titanium	 
	MT-RE172	L=28.5	Int. connection abutment extractor	Titanium	 

L = Length

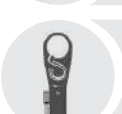
Cat. No.	Dimensions (mm)	Description	Material	Sold
 MT-DE001	L=24	Drill extender	Stainless steel	 
 MT-RDL30	L=27	Long driver for 0.05 inch hex.	Stainless steel	 
 MT-RDS30	L=21.3	Short driver for 0.05 inch hex.	Stainless steel	 
 MT-BT120	Ø1.40 L=100	Implant site depth probe	Stainless steel	 
 MT-RT070	L=95	Surgical torque ratchet		 

L = Length



## 6 Marking Options - Body Try-ins

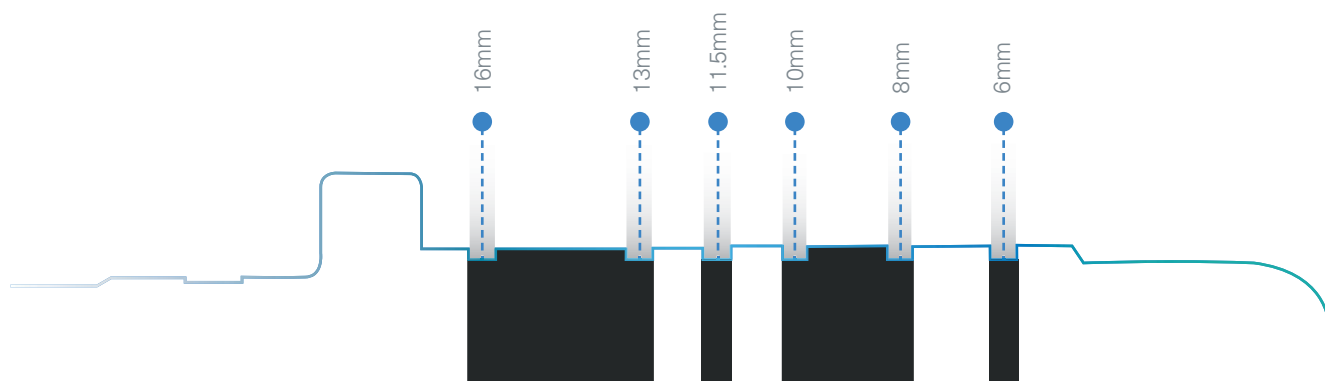



























Tools and Kits

## Drill Replacement Kit, Conical Connection



MK-CD01  
Drill replacement kit

	Cat. No.	Dimensions (mm)	Description	Material	Sold
	CT-P2408	Ø2.40/2.0 L=28	Step pilot drill with built-in stopper for 8mm length implant	Stainless steel	 
	CT-P2410	Ø2.40/2.0 L=28	Step pilot drill with built-in stopper for 10mm length implant	Stainless steel	 
	CT-P2411	Ø2.40/2.0 L=33	Step pilot drill with built-in stopper for 11.5mm length implant	Stainless steel	 
	CT-P2413	Ø2.40/2.0 L=33	Step pilot drill with built-in stopper for 13mm length implant	Stainless steel	 
	CT-P2416	Ø2.40/2.0 L=37.5	Step pilot drill for 16mm length implant	Stainless steel	 
	CT-TDC30	Ø3/2.40 L=37.5	Step drill, external irrigation	Stainless steel	 
	CT-TDC35	Ø3.50/3 L=37.5	Step drill, external irrigation	Stainless steel	 
	CT-TDC40	Ø4/3.50 L=37.5	Step drill, external irrigation	Stainless steel	 

L = Length















Tools and Kits

## Bone Profiler Kit, Conical Connection

MK-0060  
Bone Profiler Kit



	Cat. No.	Dimensions (mm)	Description	Material	Sold
	CT-BP320	Ø3.20 L=28.4	Bone profiler, conical connection, narrow platform	Stainless steel	
	CT-BP355	Ø3.55 L=28.4	Bone profiler, conical connection, standard platform	Stainless steel	
	CT-BP460	Ø4.60 L=28.4	Bone profiler, conical connection, wide platform	Stainless steel	
	CT-BGP32	Ø3.20 L=11.7	Bone profiler guide pin, conical connection, narrow platform	Stainless steel	
	CT-BGP35	Ø3.55 L=11.7	Bone profiler guide pin, conical connection, standard platform	Stainless steel	
	CT-BGP46	Ø4.60 L=11.7	Bone profiler guide pin, conical connection, wide platform	Stainless steel	

L = Length



Tools and Kits

## Drill Stoppers Kit, Standard Platform

Following the use of MIS length-based pilot drills, the C1 Standard Platform Stoppers Kit ensures drilling to the exact desired depth. The kit includes the most commonly used implant lengths: 8, 10, 11.5 and 13mm. Drill Stoppers Kits are suitable for both V3 and C1 conical connection implant systems.



Cat. No.	Dimensions (mm)	Description	Material	Sold
----------	-----------------	-------------	----------	------



MK-BC101

Drill stoppers kit, conical connection, standard platform

L = Length







Tools and Kits

## Drill Stoppers Kit, Depth-Based

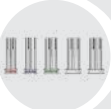
MK-CDS(08-13)  
Drill stoppers kit



Cat. No.	Dimensions (mm)	Description	Material	Sold
 MK-CDS08	L=8	Drill stoppers kit for 8mm length implant, conical connection		
 MK-CDS10	L=10	Drill stoppers kit for 10mm length implant, conical connection		
 MK-CDS11	L=11.5	Drill stoppers kit for 11.5mm length implant, conical connection		
 MK-CDS13	L=13	Drill stoppers kit for 13mm length implant, conical connection		

L = Length



Tools and Kits













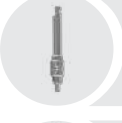



## Bone Compression Kit

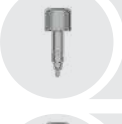

MK-0020  
Bone Compression Kit

	Cat. No.	Dimensions (mm)	Description	Material	Sold
	MO-CO160	Ø1.80/2.90 L=25	Convex compression screw	Stainless steel	
	MO-CO200	Ø2.30/3.30 L=25	Convex compression screw	Stainless steel	
	MO-CO240	Ø2.70/3.70 L=25	Convex compression screw	Stainless steel	
	MO-CO280	Ø3.10/4.50 L=25	Convex compression screw	Stainless steel	
	MO-SO300	Ø3 L=25	Concave sinus screw	Stainless steel	
	MO-SO350	Ø3.50 L=25	Concave sinus screw	Stainless steel	
	MO-SO400	Ø4 L=25	Concave sinus screw	Stainless steel	

L = Length

	Cat. No.	Dimensions (mm)	Description	Material	Sold
	MT-SMD10	L=30	Spade marking drill	Stainless steel	 
	MT-HSI10	L=24.40	Short motor insertion tool, internal hex.	Stainless steel	 
	MT-HLI10	L=28.20	Long motor insertion tool, internal hex.	Stainless steel	 
	MT-SRH20	L=22.30	Short ratchet insertion tool, internal hex.	Stainless steel	 
	MT-LRH20	L=32.30	Long ratchet insertion tool, internal hex.	Stainless steel	 
	MT-RI030	L=84	Monoblock ratchet		 

L = Length

## 2 Surgical Procedures

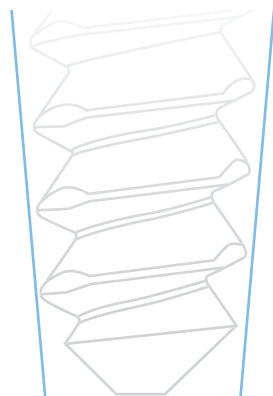

Bone Compression

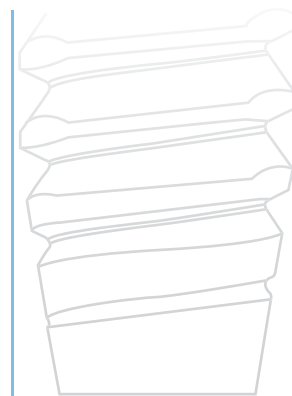

Sinus Lifting



Tools and Kits

## Sinus Lift Osteotome Set

The MIS Sinus Lift Osteotome Set is used for closed sinus augmentation procedures. The set includes four straight and four bayonet concave tools. All tools are laser marked for depths of: 6, 11 and 15mm, and are equipped with stoppers for convenience and safety.



Cat. No.	Dimensions (mm)	Description	Material	Sold
----------	-----------------	-------------	----------	------

MK-0023

Sinus lift osteotome set





Tools and Kits

## Convex Osteotome Set

The MIS Convex Osteotome Set is used for closed sinus augmentation procedures. The set includes four straight and four bayonet convex tools. All tools are laser marked for depths of 6, 11 and 15mm, and are equipped with stoppers for convenience and safety.



Cat. No.	Dimensions (mm)	Description	Material	Sold
MK-0024		Convex osteotome set		

MK-0024

Convex osteotome set









Tools and Kits

## Prosthetic Tools Kit

 MK-0039  
 Prosthetic Tools Kit





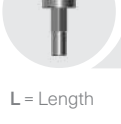











	Cat. No.	Dimensions (mm)	Description	Material	Sold
	MT-RDS30	L=21.3	Short driver for 0.05 inch hex.	Stainless steel	
	MT-RDL30	L=27	Long driver for 0.05 inch hex.	Stainless steel	
	MT-SM005	L=24	Short motor adapter for 0.05 inch hex.	Stainless steel	
	MT-LM005	L=30	Long motor adapter for 0.05 inch hex.	Stainless steel	
	MT-MURL2	L=21	Straight Multi-Unit long ratchet key	Stainless steel	

L = Length

	Cat. No.	Dimensions (mm)	Description	Material	Sold
	MT-MUML2	L=31	Straight Multi-Unit long motor key	Stainless steel	 
	MT-RE172	L=28.5	Int. connection abutment extractor	Titanium	 
	MT-RE160	L=28.5	Int. connection abutment extractor, narrow platform	Titanium	 
	MT-RSD19	L=19	LOCKiT short torque ratchet driver	Stainless steel	 
	MT-RSD24	L=24	LOCKiT long torque ratchet driver	Stainless steel	 
	MT-RB225	L=22	Ball attachment anchor key	Stainless steel	 
	MT-UN002	L=24	Implant analog for universal hand driver, internal hex., narrow platform	Stainless steel	 
	MT-US002	L=24	Implant analog for universal hand driver, internal hex., standard platform	Stainless steel	 
	MT-UW002	L=24	Implant analog for universal hand driver, internal hex., wide platform	Stainless steel	 
	CT-UN001	L=24	Implant analog for universal hand driver, conical connection, narrow platform	Stainless steel	
	CT-US001	L=24	Implant analog for universal hand driver, conical connection, standard platform	Stainless steel	
	CT-UW001	L=24	Implant analog for universal hand driver, conical connection, wide platform	Stainless steel	

L = Length

Prosthetic  
Tools Kit

	Cat. No.	Dimensions (mm)	Description	Material	Sold
	ET-IT002		OT-Equator handling tool		 
	MT-LOC10	Ø7.8 L=86	LOCKiT core tool	Stainless steel	 
	MT-MSD20	L=140	Surgical adapter driver	Stainless steel + Aluminum	 
	MT-ELR10	L=22.5	Long ratchet key for angled screw channel	Stainless steel	 
	MT-RI040	L=95	Torque ratchet for prosthetic screws		 

L = Length



1 Prosthetic Solution

2 Implant Connections

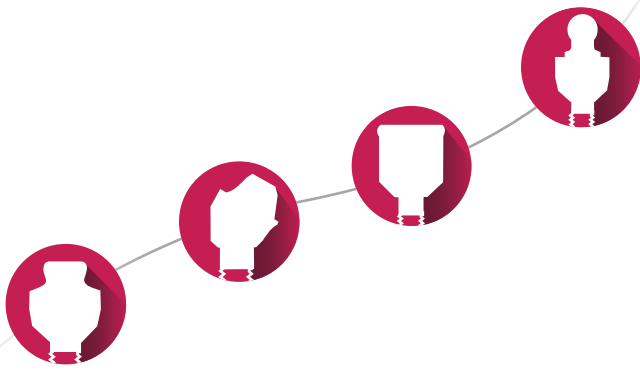

Hex. Connection



Conical Connection



Tools and Kits

## Abutment Holding System Kit

The abutment holding system allows convenient grip of prosthetic components for adjustments and preparation of both ceramic and titanium abutments.



Cat. No.	Dimensions (mm)	Description	Material	Sold
----------	-----------------	-------------	----------	------



MK-C101

Abutment holding system kit, conical connection



Tools and Kits

## Crown Set

The MIS Crown Set is a delivery system comprised of an auto-mix, easy-to-use dispensing syringe and disposable dispensing tips. The resin-based cement combines high retention properties along with the ability to remove a restoration if needed. The cement sets within 120 -150 seconds and allows easy removal of excess material. Note: Abutments should be sand-blasted prior to cementation to achieve maximum retention.



Cat. No.	Dimensions (mm)	Description	Material	Sold
----------	-----------------	-------------	----------	------



MK-0022







Crown set



Tools and Kits

## Control Units

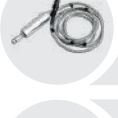

Cat. No.	Dimensions (mm)	Description	Material	Sold
 MWH-SE236		MIS basic physio and contra angle set (230 V)		
 MWH-SE237		MIS basic physio and contra angle set (115 V)		
 MWH-SE225		MIS basic physio and contra angle LED set (230 V)		
 MWH-SE226		MIS basic physio and contra angle LED set (115 V)		
 MWH-2STUB		Irrigation system 1/2 way		
 MWH-MMOTR		Micro motor and cord kit		
 MWH-M7559		Surgical contra-angle 20:1		
 MWH-CAL02		Surgical contra-angle LED 20:1		

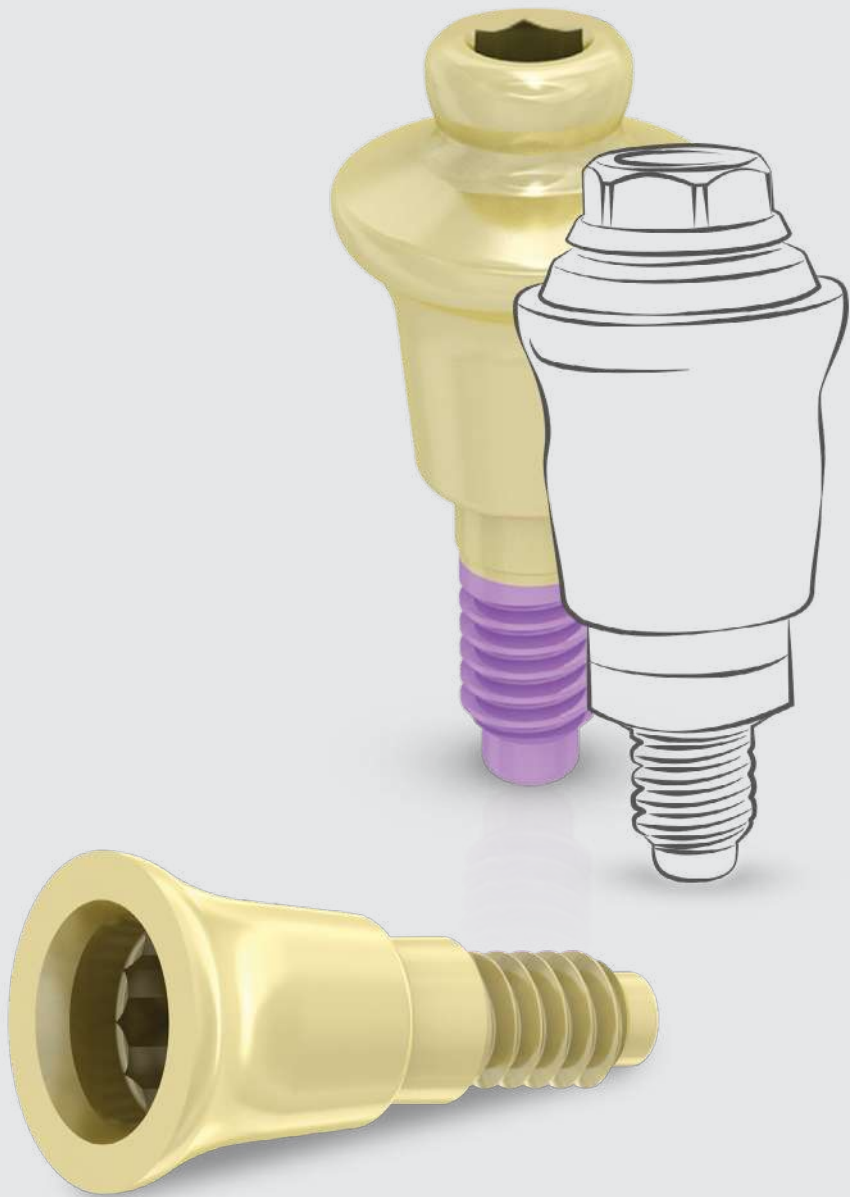

## PROSTHETIC OPTIONS

MIS offers a comprehensive range of prosthetic systems, which are suitable for any indication and procedure type, including analog and digital workflows. Combined with a wide variety of supporting tools and digital solutions, our products are designed to provide the biological advantages that are critical for successful treatment.

MIS superstructures are designed to meet all prosthetic needs and fit all accepted working methods. Abutments are available in a wide range of heights, gingival collar heights, angles and margin types, as well as a line of concave emergence profile abutments which are designed to facilitate soft tissue management and growth. MIS offers solutions for both screw retained and cement retained treatments, for temporary and permanent restorations.

















Impression Coping

## Analogs and Impression Copings



	Cat. No.	Platform	Implant	Dimensions (mm)	Description	Material	Platform
	CN-IO330	NP	C1	Ø3.3, L=11	Impression coping for open tray, conical connection	Titanium	
	VN-IO401	NP	V3	Ø3.3, L=11			
	CS-IO375	SP	V3/C1	Ø3.75, L=11			
	CW-IO500	WP	C1	Ø5, L=11			
	CN-IO405	NP	C1	Ø3.3, L=15	Impression coping for open tray, conical connection	Titanium	
	VN-IO405	NP	V3	Ø3.3, L=15			
	CS-IO485	SP	V3/C1	Ø3.75, L=15			
	CW-IO555	WP	C1	Ø5, L=15			
	CN-IO331	NP	C1	Ø2.8, L=11	Thin impression coping for open tray, conical connection	Titanium	
	VN-IO331	NP	V3	Ø2.8, L=11			
	CS-IO391	SP	V3/C1	Ø3.2, L=11			
	CW-IO501	WP	C1	Ø4.1, L=11			
	CN-IO335	NP	C1	Ø2.8, L=15	Thin impression coping for open tray, conical connection	Titanium	
	VN-IO335	NP	V3	Ø2.8, L=15			
	CS-IO395	SP	V3/C1	Ø3.2, L=15			
	CW-IO505	WP	C1	Ø4.1, L=15			
	CN-IC401	NP	C1	Ø3.9, L=11	Impression coping for closed tray, conical connection	Titanium	
	VN-IC401	NP	V3	Ø3.9, L=11			
	CS-IC481	SP	V3/C1	Ø4.5, L=11			
	CW-IC551	WP	C1	Ø4.5, L=11			

H = Gingival height    C = Crown height    L = Length

	Cat. No.	Platform	Implant	Dimensions (mm)	Description	Material	Platform
	CN-IC405	NP	C1	Ø3.9, L=15	Impression coping for closed tray, conical connection	Titanium	
	VN-IC405	NP	V3	Ø3.9, L=15			
	CS-IC485	SP	V3/C1	Ø4.5, L=15			
	CW-IC555	WP	C1	Ø4.5, L=15			
	CN-IT300	NP	C1	Ø4, H=2, C=6	Direct impression coping for closed tray, conical connection	Titanium	
	VN-IC400	NP	V3	Ø4, H=2, C=6			
	CS-IT300	SP	V3/C1	Ø4.8, H=2, C=6			
	CW-IT300	WP	C1	Ø5.5, H=2, C=6			
	CN-PF330	NP	C1	Ø2.8, L=16	Direct press fit for closed tray, conical connection	Titanium	
	VN-PF340	NP	V3	Ø2.8, L=15.6			
	CS-PF375	SP	V3/C1	Ø3.2, L=16.3			
	CW-PF500	WP	C1	Ø5.5, L=16.3			
	CN-RSM10	NP	C1	Ø3.3, L=12.7	Implant analog, conical connection	Titanium	
	VN-RSM10	NP	V3	Ø3.3, L=12.7			
	CS-RSM10	SP	V3/C1	Ø3.75, L=12			
	CW-RSM10	WP	C1	Ø5, L=12			
	MN-S0160	NP	V3/C1	L=7.6	Direct prosthetic screw, 30 Ncm	Titanium	
	MD-S0220	SP	V3/C1				
	MD-S0220	WP	V3/C1				
	MN-G0160	NP	V3/C1	L=23	Direct impression coping guide pin for open tray	Titanium	
	MD-G0213	SP	V3/C1				
	MD-G0213	WP	V3/C1				

H = Gingival height    C = Crown height    L = Length

## 3 Platforms

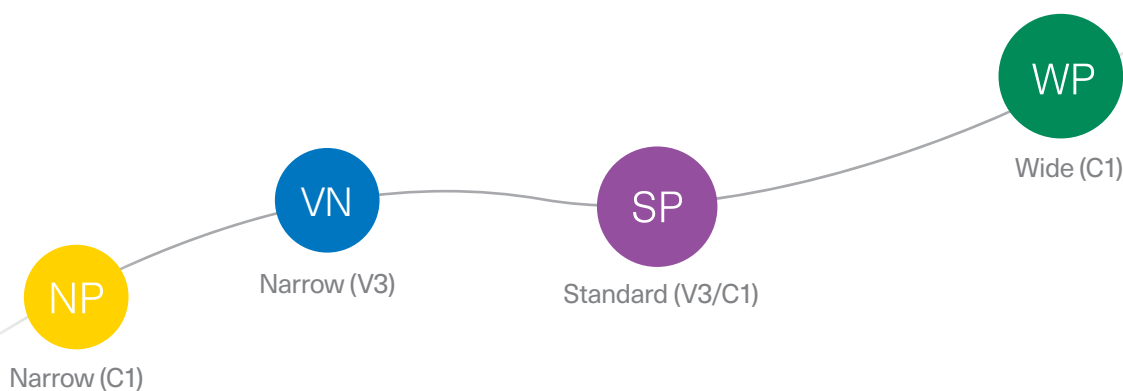



Temporary Restoration

## Temporary Cylinders

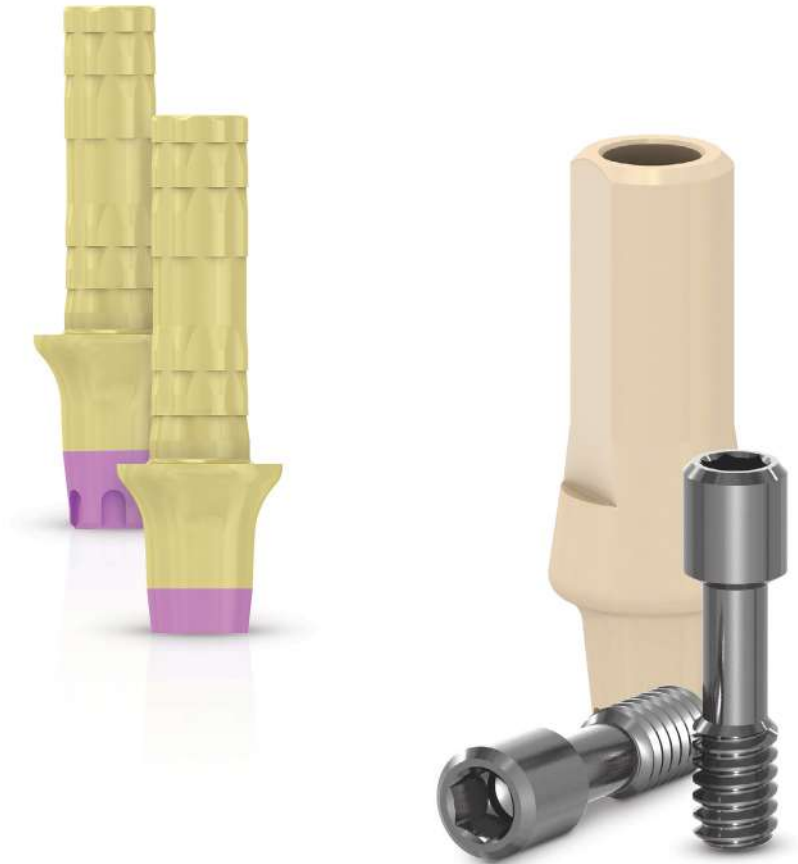













	Cat. No.	Platform	Implant	Dimensions (mm)	Description	Material	Platform
	CN-TC013	NP	V3/C1	Ø4, H=1, C=10	Direct temporary cylinder, free rotation, conical connection	Titanium	
	CS-TC013	SP	V3/C1	Ø4.8, H=1, C=10			
	VS-TC013	SP	V3/C1	Ø5.8, H=1, C=10			
	CW-TC013	WP	C1	Ø5.5, H=1, C=10			
	CN-TC113	NP	C1	Ø4, H=1, C=10	Direct temporary cylinder, anti-rotation, conical connection	Titanium	
	VN-TC113	NP	V3	Ø4, H=1, C=10			
	CS-TC113	SP	V3/C1	Ø4.8, H=1, C=10			
	VS-TC113	SP	V3/C1	Ø5.8, H=1, C=10			
	CW-TC113	WP	C1	Ø5.5, H=1, C=10			
	CN-TC023	NP	V3/C1	Ø4, H=2, C=10	Direct temporary cylinder, free rotation, conical connection	Titanium	
	CS-TC023	SP	V3/C1	Ø4.8, H=2, C=10			
	VS-TC023	SP	V3/C1	Ø5.8, H=2, C=10			
	CW-TC023	WP	C1	Ø5.5, H=2, C=10			

H = Gingival height

C = Crown height

L = Length

	Cat. No.	Platform	Implant	Dimensions (mm)	Description	Material	Platform
	CN-TCI23	NP	C1	Ø4, H=2, C=10	Direct temporary cylinder, anti-rotation, conical connection	Titanium	
	VN-TCI23	NP	V3	Ø4, H=2, C=10			
	CS-TCI23	SP	V3/C1	Ø4.8, H=2, C=10			
	VS-TCI23	SP	V3/C1	Ø5.8, H=2, C=10			
	CW-TCI23	WP	C1	Ø5.5, H=2, C=10			
	CN-TC033	NP	V3/C1	Ø4, H=3, C=10	Direct temporary cylinder, free rotation, conical connection	Titanium	
	CS-TC033	SP	V3/C1	Ø4.8, H=3, C=10			
	VS-TC033	SP	V3/C1	Ø5.8, H=3, C=10			
	CW-TC033	WP	C1	Ø5.5, H=3, C=10			
	CN-TCI33	NP	C1	Ø4, H=3, C=10	Direct temporary cylinder, anti-rotation, conical connection	Titanium	
	VN-TCI33	NP	V3	Ø4, H=3, C=10			
	CS-TCI33	SP	V3/C1	Ø4.8, H=3, C=10			
	VS-TCI33	SP	V3/C1	Ø5.8, H=3, C=10			
	CW-TCI33	WP	C1	Ø5.5, H=3, C=10			
	CN-TPA10	NP	C1	Ø4, H=1.5, C=10	Temporary plastic abutment, conical connection	PEEK	
	VN-TPA10	NP	V3	Ø4, H=1.5, C=10			
	CS-TPA10	SP	V3/C1	Ø4.8, H=1.5, C=10			
	CW-TPA10	WP	C1	Ø5.5, H=1.5, C=10			
	CN-TPH50	NP	C1	Ø3.5	Direct temporary plastic cylinder, conical connection	PEEK	
	VN-TPH50	NP	V3				
	CS-TPH50	SP	V3/C1				
	MN-S0160	NP	V3/C1	L=7.6	Direct prosthetic screw, 30Ncm	Titanium	
	MD-S0220	SP/WP					

H = Gingival height    C = Crown height    L = Length

## 2 Abutment Options



Titanium



Polyether ether ketone



Screw Retained Restoration

## CONNECT System

Please note, CONNECT products might not be registered or available in every country/region.



	Cat. No.	Platform	Implant	Dimensions (mm)	Description	Material	Platform
	CS-C1540 CW-C1540	SP WP	V3/C1 C1	Ø4, H=1.5	CONNECT abutment, conical connection	Titanium	SP WP
	CN-C2040 CS-C2040 CW-C2040	NP SP WP	V3/C1 V3/C1 C1	Ø4, H=2	CONNECT abutment, conical connection	Titanium	NP SP WP
	CN-C3040 CS-C3040 CW-C3040	NP SP WP	V3/C1 V3/C1 C1	Ø4, H=3	CONNECT abutment, conical connection	Titanium	NP SP WP
	CS-C4040 CW-C4040	SP WP	V3/C1 C1	Ø4, H=4	CONNECT abutment, conical connection	Titanium	SP WP
	CS-C1557 CW-C1557	SP WP	V3/C1 C1	Ø5.7, H=1.5	CONNECT abutment, conical connection	Titanium	SP WP
	CS-C2057 CW-C2057	SP WP	V3/C1 C1	Ø5.7, H=2	CONNECT abutment, conical connection	Titanium	SP WP
	CS-C3057 CW-C3057	SP WP	V3/C1 C1	Ø5.7, H=3	CONNECT abutment, conical connection	Titanium	SP WP
	CS-C4057 CW-C4057	SP WP	V3/C1 C1	Ø5.7, H=4	CONNECT abutment, conical connection	Titanium	SP WP

H = Gingival height    C = Crown height    L = Length

	Cat. No.	Platform	Implant	Dimensions (mm)	Description	Material	Platform
	MM-H0540 MM-H1540 MM-H3040			Ø4, H=0.5 Ø4, H=1.5 Ø4, H=3	CONNECT healing cap	Titanium	
	MM-H0557 MM-H1557 MM-H3557			Ø5.7, H=0.5 Ø5.7, H=1.5 Ø5.7, H=3	CONNECT healing cap	Titanium	
	MM-IO040			Ø4 C=7	CONNECT short impression coping, open tray, free rotation	Titanium	
	MM-IOI40			Ø4 C=7	CONNECT short impression coping, open tray, anti-rotation	Titanium	
	MM-IO011			Ø4 C=11	CONNECT long impression coping, open tray, free rotation	Titanium	
	MM-IOI11			Ø4 C=11	CONNECT long impression coping, open tray, anti-rotation	Titanium	
	MM-IC040			Ø4 C=8.3	CONNECT Impression coping, closed tray, free rotation	Titanium	
	MM-ICI40			Ø4 C=8.3	CONNECT Impression coping, closed tray, anti-rotation	Titanium	
	MM-IO057			Ø5.7 C=7	CONNECT Impression coping, open tray, free rotation	Titanium	
	MM-IOI57			Ø5.7 C=7	CONNECT Impression coping, open tray, anti-rotation	Titanium	
	MM-IC057			Ø5.7 C=8.3	CONNECT Impression coping, closed tray, free rotation	Titanium	
	MM-ICI57			Ø5.7 C=8.8	CONNECT Impression coping, closed tray, anti-rotation	Titanium	
	MM-RSM41			Ø4 L=11	CONNECT analog	Titanium	

H = Gingival height

C = Crown height

L = Length



CONNECT  
System





Cat. No.	Platform	Implant	Dimensions (mm)	Description	Material	Platform
 MM-RSM57			Ø5.7 L=11	CONNECT analog	Titanium	
 MM-TC041			Ø4 C=10	CONNECT temporary cylinder, free rotation	Titanium	
 MM-TCI41			Ø4 C=10	CONNECT temporary cylinder, anti-rotation	Titanium	
 MM-TC057			Ø5.7 C=10	CONNECT temporary cylinder, free rotation	Titanium	
 MM-TCI57			Ø5.7 C=10	CONNECT temporary cylinder, anti-rotation	Titanium	
 MM-CE046			Ø4 C=6	CONNECT final esthetic abutment, free rotation	Titanium	
 MM-CEI46			Ø4 C=6	CONNECT final esthetic abutment, anti-rotation	Titanium	
 MM-CF048			Ø4 C=8	CONNECT final esthetic abutment, free rotation	Titanium	
 MM-CFI48			Ø4 C=8	CONNECT final esthetic abutment, anti-rotation	Titanium	
 MM-CE056			Ø5.7 C=6	CONNECT final esthetic abutment, free rotation	Titanium	
 MM-CEI56			Ø5.7 C=6	CONNECT final esthetic abutment, anti-rotation	Titanium	
 MM-CF054			Ø5.7 C=4	CONNECT final esthetic abutment, free rotation	Titanium	

	Cat. No.	Platform	Implant	Dimensions (mm)	Description	Material	Platform
	MM-CF154			Ø5.7 C=4	CONNECT final esthetic abutment, anti-rotation	Titanium	
	MM-AN204			Ø4 C=8	CONNECT cementable angulated abutment, 20°, anti-rotation	Titanium	
	MM-CCR04			Ø4 C=14	CONNECT CoCr plastic cylinder, free rotation	Cobalt-Chrom	
	MM-CCR14			Ø4 C=14	CONNECT CoCr plastic cylinder, anti-rotation	Cobalt-Chrom	
	MM-CCR05			Ø5.7 C=15.4	CONNECT CoCr plastic cylinder, free rotation	Cobalt-Chrom	
	MM-CCR15			Ø5.7 C=15.4	CONNECT CoCr plastic cylinder, anti-rotation	Cobalt-Chrom	
	MM-SP104			Ø4 L=10	CONNECT scan post, anti-rotation	Titanium	
	MM-SP105			Ø5.7 L=10	CONNECT scan post, anti-rotation	Titanium	
	MM-MAN40			Ø4 L=10	CONNECT digital model analog	Titanium	
	MM-MAN57			Ø5.7 L=12	CONNECT digital model analog	Titanium	
	MT-CLM21			L=27.5	CONNECT long motor insertion tool	Stainless steel	
	MT-CSM21			L=23.7	CONNECT short motor insertion tool	Stainless steel	

H = Gingival height    C = Crown height    L = Length



CONNECT  
System

	Cat. No.	Platform	Implant	Dimensions (mm)	Description	Material	Platform
	MT-CLR21			L=31.6	CONNECT long ratchet insertion tool	Stainless steel	
	MT-CSR21			L=21.6	CONNECT short ratchet insertion tool	Stainless steel	
	MT-IT100*			L=16.5	Impression coping key for closed tray	Stainless steel	
	MM-S0160			L=5.8	CONNECT prosthetic screw	Titanium	
	MM-SA160			L=6.2	Prosthetic screw for angled screw channel	Titanium	

H = Gingival height    C = Crown height    L = Length

\*MT-IT100 - For use with impression coping for closed tray



2 Diameters

1 Internal Connection

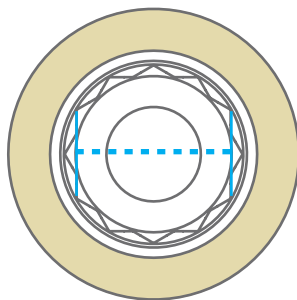

Ø4  
NP, SP, WP

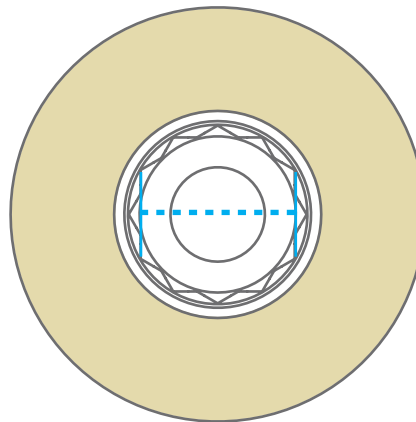









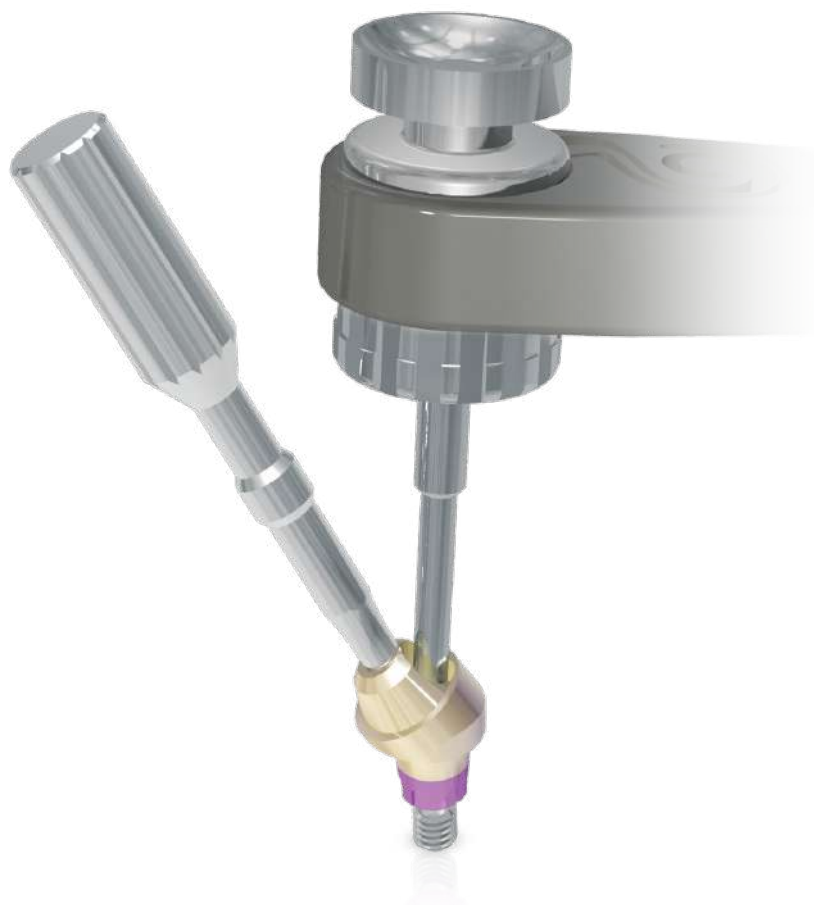







Ø5.7  
SP, WP

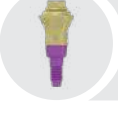

Screw Retained Restoration

Multi-Unit System



	Cat. No.	Platform	Implant	Dimensions (mm)	Description	Material	Platform
	CM-N1480 CM-S1480 CM-W1480	NP SP WP	V3/C1 V3/C1 C1	Ø4.8, H=1	Multi-Unit abutment, conical connection, 30Ncm	Titanium	  
	CM-N2480 CM-S2480	NP SP	V3/C1	Ø4.8, H=2	Multi-Unit abutment, conical connection, 30Ncm	Titanium	 
	CM-N3480 CM-S3480 CM-W3480	NP SP WP	V3/C1 V3/C1 C1	Ø4.8, H=3	Multi-Unit abutment, conical connection, 30Ncm	Titanium	  
	CM-S4480	SP	V3/C1	Ø4.8, H=4	Multi-Unit abutment, conical connection, 30Ncm	Titanium	
	CM-N5480 CM-S5480	NP SP	V3/C1	Ø4.8, H=5	Multi-Unit abutment, conical connection, 30Ncm	Titanium	 









H = Gingival height

C = Crown height

L = Length

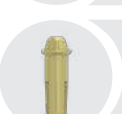
# Multi-Unit System

	Cat. No.	Platform	Implant	Dimensions (mm)	Description	Material	Platform
	CM-SO171 CM-WO171	SP WP	V3/C1 C1	Ø4.8, H=1	Solid angulated Multi-Unit abutment, 17°, conical connection, 20Ncm	Titanium	SP WP
	CM-SO172 CM-WO172	SP WP	V3/C1 C1	Ø4.8, H=2	Solid Multi-Unit angulated abutment, 17°, conical connection, 20Ncm	Titanium	SP WP
	CM-SO301 CM-WO301	SP WP	V3/C1 C1	Ø4.8, H=1	Solid Multi-Unit angulated abutment, 30°, conical connection, 20Ncm	Titanium	SP WP
	CM-SO302 CM-WO302	SP WP	V3/C1 C1	Ø4.8, H=2	Solid Multi-Unit angulated abutment, 30°, conical connection, 20Ncm	Titanium	SP WP
	MU-BGC48			L=3.3	Gold bar coping abutment for Multi-Unit	Gold-e	
	MU-RSM48			L=12	Analog for Multi-Unit	Titanium	
	MU-CC480			Ø4.8 L=4.3	Cementing cap for Multi-Unit	Titanium	
	MU-CP048			L=10	Plastic cylinder for Multi-Unit	Burnout plastic	
	MU-S0220			L=3.8	Prosthetic screw for Multi-Unit, 25Ncm	Titanium	
	MU-G0220			L=3.8	Prosthetic gold screw for Multi-Unit, 20Ncm	Gold-s	
	MU-H4480			Ø4.8 L=4.3	Healing cap for Multi-Unit	Titanium	
	MU-I0480			Ø4.8 L=10	Impression coping for Multi-Unit, open tray	Titanium	

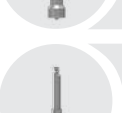
	Cat. No.	Platform	Implant	Dimensions (mm)	Description	Material	Platform
	MU-IT480			Ø4.8 L=8	Impression coping, closed tray for Multi-Unit	Titanium	
	MU-MG480			Ø4.8 L=14.5	Direct gold for Multi-Unit	Burnout plastic + gold-a	
	MU-TO480			Ø4.8 L=10	Titanium temporary cylinder for Multi-Unit	Titanium	
	MU-SP102			L=10	Scan Post for Multi-Unit	Titanium	
	MU-MAN10			Ø4.8 L=10	Digital model analog for Multi-Unit	Titanium	
	MT-MURL2			L=21	Straight Multi-Unit long ratchet key	Stainless steel	
	MT-MURS2			L=16	Straight Multi-Unit short ratchet key	Stainless steel	
	MT-MUML2			L=31	Straight Multi-Unit long motor key	Stainless steel	
	MT-MUMS2			L=24	Straight Multi-Unit short motor key	Stainless steel	

H = Gingival height    C = Crown height    L = Length



Screw Retained Restoration

## Gold Plastic Cylinders



	Cat. No.	Platform	Implant	Dimensions (mm)	Description	Material	Platform
	CN-GP010	NP	V3/C1	Ø4.3, H=1	Direct gold plastic cylinder, free rotation, conical connection	Burnout plastic + Gold-a	
	CS-GP010	SP	V3/C1	Ø4.8, H=1			
	CW-GP010	WP	C1	Ø5.5, H=1			
	CN-GPC10	NP	C1	Ø4.3, H=1	Direct gold plastic cylinder, anti-rotation, conical connection	Burnout plastic + Gold-a	
	VN-GPC10	NP	V3	Ø4.3, H=1			
	CS-GPC10	SP	V3/C1	Ø4.8, H=1			
	CW-GPC10	WP	C1	Ø5.5, H=1			
	MN-S0160	NP	V3/C1	L=7.6	Direct prosthetic screw, 30 Ncm	Titanium	
	MD-S0220	SP	V3/C1				
	MD-S0220	WP	C1				
	MD-G0220	SP WP	V3/C1	L=7.7	Direct gold prosthetic screw, 20 Ncm	Gold-s	

H = Gingival height

C = Crown height









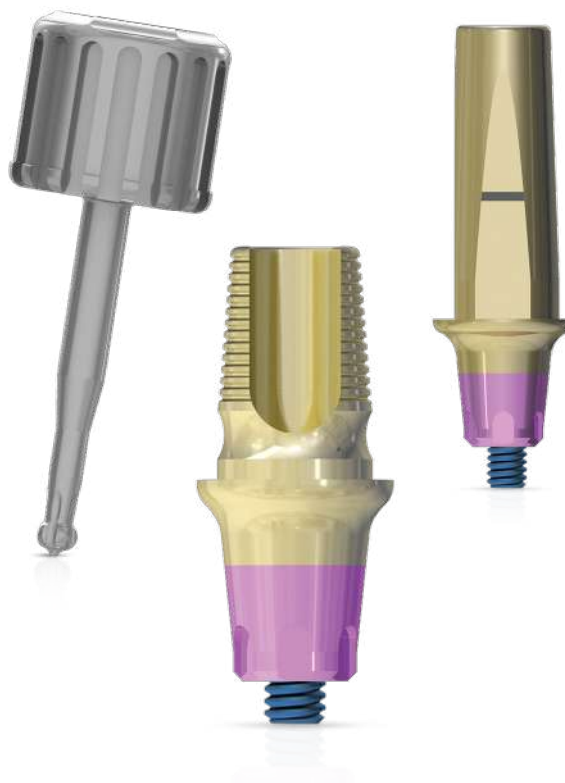





L = Length



Digital Restoration

## EZ-Base System



	Cat. No.	Platform	Implant	Dimensions (mm)	Description	Material	Platform			
	CN-EZB15 VN-EZB15 CS-EZB15 CW-EZB15	NP NP SP WP	C1 V3 V3/C1 C1	Ø4.25, H=1.5, C=5 Ø4.25, H=1.5, C=5 Ø4.3, H=1.5, C=5 Ø5, H=1.5, C=5	EZ-Base abutment, conical connection	Titanium	  			
	CN-LEZ15 VN-LEZ15 CS-LEZ15 CW-LEZ15	NP NP SP WP	C1 V3 V3/C1 C1	Ø4.6, H=1.5, C=10 Ø4.6, H=1.5, C=10 Ø4.8, H=1.5, C=10 Ø5, H=1.5, C=10				EZ-Base adjustable abutment, conical connection	Titanium	  
	MT-ELM10			L=30						
	MT-ESM10			L=24				Short motor key for angled screw channel	Stainless steel	
	MT-ELR10			L=22.5	Long ratchet key for angled screw channel	Stainless steel				
	MT-ESR10			L=18.7			Short ratchet key for angled screw channel	Stainless steel		
	MN-E0160 MD-E0220	NP SP		L=7.1 L=7.6	EZ-Base prosthetic screw	Titanium			 	

H = Gingival height

C = Crown height

L = Length



Digital Restoration

## Ti-Bases

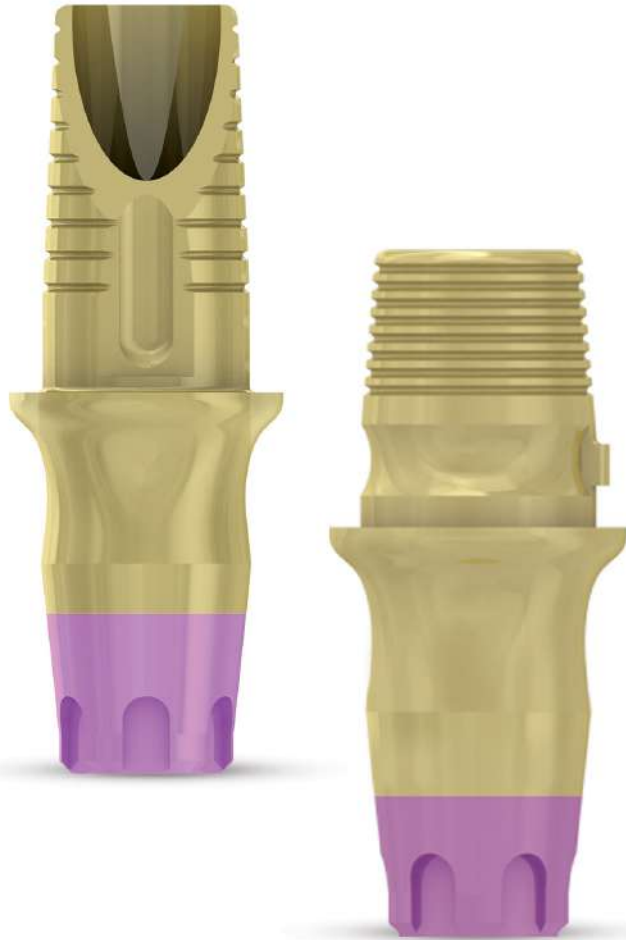







	Cat. No.	Platform	Implant	Dimensions (mm)	Description	Material	Platform
	CN-TB001 VN-TB001 CS-TB001 CW-TB001	NP NP SP WP	C1 V3 V3/C1 C1	Ø4.2, H=0.5, C=4 Ø4.2, H=0.5, C=4 Ø4.3, H=0.5, C=4 Ø5.7, H=0.5, C=4	Ti-Base, anti-rotation, conical connection	Titanium	
	CN-TB015 VN-TB015 CS-TB015 CW-TB015	NP NP SP WP	C1 V3 V3/C1 C1	Ø4.2, H=1.5, C=4 Ø4.2, H=1.5, C=4 Ø4.3, H=1.5, C=4 Ø5.7, H=1.5, C=4	Ti-Base, anti-rotation, conical connection	Titanium	
	CN-TB030 VN-TB030 CS-TB030 CW-TB030	NP NP SP WP	C1 V3 V3/C1 C1	Ø4.2, H=3, C=4 Ø4.2, H=3, C=4 Ø4.3, H=3, C=4 Ø5.7, H=3, C=4	Ti-Base, anti-rotation, conical connection	Titanium	
	CN-IN060 VN-IN060 CS-IN060	NP NP SP	C1 V3 V3/C1	Ø4.2, H=0.5, C=6 Ø4.2, H=0.5, C=6 Ø4.3, H=0.5, C=6	Incisor esthetic Ti abutment, conical connection	Titanium	

H = Gingival height

C = Crown height

L = Length

	Cat. No.	Platform	Implant	Dimensions (mm)	Description	Material	Platform
	CN-IN160 VN-IN160 CS-IN160	NP NP SP	C1 V3 V3/C1	Ø4.2, H=1.5, C=6 Ø4.2, H=1.5, C=6 Ø4.3, H=1.5, C=6	Incisor esthetic Ti abutment, conical connection	Titanium	NP SP
	CN-IN360 VN-IN360 CS-IN360	NP NP SP	C1 V3 V3/C1	Ø4.2, H=3, C=6 Ø4.2, H=3, C=6 Ø4.3, H=3, C=6	Incisor esthetic Ti abutment, conical connection	Titanium	NP SP
	CN-TB002 CS-TB002 CW-TB002	NP SP WP	V3/C1 V3/C1 C1	Ø4.25, H=0.5, C=4 Ø4.3, H=0.5, C=4 Ø5.7, H=0.5, C=4	Ti-Base, free rotation, conical connection*	Titanium	NP SP WP
	CN-TBF15 CS-TBF15 CW-TBF15	NP SP WP	V3/C1 V3/C1 C1	Ø4.25, H=1.5, C=4 Ø4.3, H=1.5, C=4 Ø5.7, H=1.5, C=4	Ti-Base, free rotation, conical connection*	Titanium	NP SP WP
	CN-TBF30 CS-TBF30 CW-TBF30	NP SP WP	V3/C1 V3/C1 C1	Ø4.25, H=3, C=4 Ø4.3, H=3, C=4 Ø5.7, H=3, C=4	Ti-Base, free rotation, conical connection*	Titanium	NP SP WP
	MN-S0160 MD-S0220	NP SP/WP	V3/C1 V3/C1	L=7.6	Direct prosthetic screw, 30 Ncm	Titanium	NP SP WP

H = Gingival height    C = Crown height    L = Length

\* For conical connection, multiple unit, screw-retained restoration, it is recommended to cement the bridge intra-orally.

## 2 Engagement Types

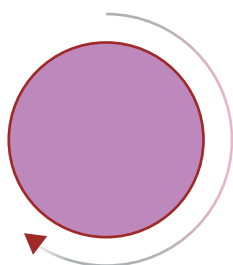

Free Rotation

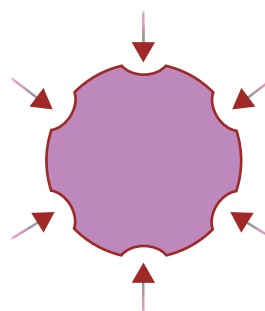

Anti-Rotation







Digital Restoration

## Scan Post Kit



MK-0057  
Scan post kit

	Cat. No.	Platform	Implant	Dimensions (mm)	Description	Material	Platform
	CN-SP102	NP	C1	L=10	Scan Post, conical connection	Titanium	  
	VN-SP102	NP	V3				
	CS-SP102	SP	V3/C1				
	CW-SP102	WP	C1				
	MU-SP102			L=10	Scan Post for Multi-Unit	Titanium	







H = Gingival height    C = Crown height    L = Length



Digital Restoration

## Digital Model Analogs



	Cat. No.	Platform	Implant	Dimensions (mm)	Description	Material	Platform
	CN-MAN10	NP	C1	Ø3.3, L=10	Digital model analog, conical connection	Titanium	  
	VN-MAN10	NP	V3	Ø3.3, L=10			
	CS-MAN10	SP	V3/C1	Ø3.8, L=10			
	CW-MAN10	WP	C1	Ø4.6, L=10			
	MU-MAN10			Ø4.8 L=10	Digital model analog for Multi-Unit	Titanium	
	MM-MAN40			Ø4 L=10	CONNECT digital model analog	Titanium	
	MM-MAN57			Ø5.7 L=12	CONNECT digital model analog	Titanium	

H = Gingival height

C = Crown height

L = Length



Digital Restoration

## Titanium Blanks



	Cat. No.	Platform	Implant	Dimensions (mm)	Description	Material	Platform
	CN-IB091	NP	C1	Ø9	Titanium Blank, anti-rotation, conical connection	Titanium	
	VN-IB091	NP	V3				
	CS-IB091	SP	V3/C1				
	CW-IB091	WP	C1				
	CN-IB121	NP	C1	Ø12	Titanium Blank, anti-rotation, conical connection	Titanium	
	VN-IB121	NP	V3				
	CS-IB121	SP	V3/C1				
	CW-IB121	WP	C1				
	CN-AGT12	NP	C1	Ø12	Titanium Blank for Amann Girschbach, anti-rotation, conical connection	Titanium	
	VN-AGT12	NP	V3				
	CS-AGT12	SP	V3/C1				
	CW-AGT12	WP	C1				
	CN-MAB10	NP	C1	Ø5 L=13.5	Milling analog for Titanium Blank, conical connection	Stainless Steel	
	VN-MAB10	NP	V3				
	CS-MAB10	SP	V3/C1				
	CW-MAB10	WP	C1				

H = Gingival height    C = Crown height    L = Length



Cemented Restoration

## Cementable Abutments



	Cat. No.	Platform	Implant	Dimensions (mm)	Description	Material	Platform
	CN-AN001	NP	C1	Ø4.8, H=1, C=7	Cementable abutment, conical connection	Titanium	
	VN-AT001	NP	V3	Ø4.8, H=1, C=7			
	CS-A0010	SP	V3/C1	Ø4.8, H=1, C=7.5			
	VS-AT001	SP	V3/C1	Ø5.8, H=1, C=8			
	CW-AT001	WP	C1	Ø5.5, H=1, C=7.5			
	CN-AT002	NP	C1	Ø4.8, H=2, C=7	Cementable abutment, conical connection	Titanium	
	VN-AT002	NP	V3	Ø4.8, H=2, C=7			
	CS-AT002	SP	V3/C1	Ø4.8, H=2, C=7.5			
	VS-AT002	SP	V3/C1	Ø5.8, H=2, C=8			
	CW-AT002	WP	C1	Ø5.5, H=2, C=7.5			
	CN-AN003	NP	C1	Ø4.8, H=3, C=7	Cementable abutment, conical connection	Titanium	
	VN-AT003	NP	V3	Ø4.8, H=3, C=7			
	CS-A0030	SP	V3/C1	Ø4.8, H=3, C=7.5			
	VS-AT003	SP	V3/C1	Ø5.8, H=3, C=8			
	CW-AT003	WP	C1	Ø5.5, H=3, C=7.5			
	CN-AN010	NP	C1	Ø4.8, H=1, C=7	Cementable angulated abutment, 10°, conical connection	Titanium	
	VN-AT101	NP	V3	Ø4.8, H=1, C=7			
	CN-AT102	NP	C1	Ø4.8, H=2, C=7	Cementable angulated abutment, 10°, conical connection	Titanium	
	VN-AT102	NP	V3	Ø4.8, H=2, C=7			

H = Gingival height    C = Crown height    L = Length

## Cementable Abutments

	Cat. No.	Platform	Implant	Dimensions (mm)	Description	Material	Platform
	CN-AN310 VN-AT103	NP NP	C1 V3	Ø4.8, H=3, C=7 Ø4.8, H=3, C=7	Cementable angulated abutment, 10°, conical connection	Titanium	NP
	CS-A1510 CS-AN151 CW-AN151	SP SP WP	V3/C1 V3/C1 C1	Ø4.8, H=1, C=7.5 Ø5.8, H=1, C=7.5 Ø5.5, H=1, C=7.5	Cementable angulated abutment, 15°, conical connection	Titanium	SP WP
	CS-AT152 VS-AT152 CW-AT152	SP SP WP	V3/C1 V3/C1 C1	Ø4.8, H=2, C=7.5 Ø5.8, H=2, C=7.5 Ø5.5, H=2, C=7.5	Cementable angulated abutment, 15°, conical connection	Titanium	SP WP
	CS-A1530 VS-AT153 CW-AT153	SP SP WP	V3/C1 V3/C1 C1	Ø4.8, H=3, C=7.5 Ø5.8, H=3, C=7.5 Ø5.5, H=3, C=7.5	Cementable angulated abutment, 15°, conical connection	Titanium	SP WP
	CN-AN020 VN-AT201	NP NP	C1 V3	Ø4.8, H=1, C=7 Ø4.8, H=1, C=7	Cementable angulated abutment, 20°, conical connection	Titanium	NP
	CN-AT202 VN-AT202	NP NP	C1 V3	Ø4.8, H=2, C=7 Ø4.8, H=2, C=7	Cementable angulated abutment, 20°, conical connection	Titanium	NP
	CN-AN320 VN-AT203	NP NP	C1 V3	Ø4.8, H=3, C=7 Ø4.8, H=3, C=7	Cementable angulated abutment, 20°, conical connection	Titanium	NP
	CS-A2510 CS-AN251 CW-AT251	SP SP WP	V3/C1 V3/C1 C1	Ø4.8, H=1, C=7.5 Ø5.8, H=1, C=7.5 Ø5.5, H=1, C=7.5	Cementable angulated abutment, 25°, conical connection	Titanium	SP WP
	CS-AT252 VS-AT252 CW-AT252	SP SP WP	V3/C1 V3/C1 C1	Ø4.8, H=2, C=7.5 Ø5.8, H=2, C=7.5 Ø5.5, H=2, C=7.5	Cementable angulated abutment, 25°, conical connection	Titanium	SP WP
	CS-A2530 VS-AT253 CW-AT253	SP SP WP	V3/C1 V3/C1 C1	Ø4.8, H=3, C=7.5 Ø5.8, H=3, C=7.5 Ø5.5, H=3, C=7.5	Cementable angulated abutment, 25°, conical connection	Titanium	SP WP
	MD-S0200	SP/WP	V3/C1	L=6.9	Mini prosthetic screw, 30 Ncm	Titanium	SP WP
	MN-S0160 MD-S0220	NP SP/WP	V3/C1 V3/C1	L=7.6	Direct prosthetic screw, 30 Ncm	Titanium	NP SP WP

H = Gingival height    C = Crown height    L = Length



Cemented Restoration

## Cementing Posts



	Cat. No.	Platform	Implant	Dimensions (mm)	Description	Material	Platform
	CN-MAC10	NP	C1	Ø4, H=1, C=10	Cementing post, conical connection	Titanium	
	VN-MC101	NP	V3	Ø4, H=1, C=10			
	CS-MAC10	SP	V3/C1	Ø4.8, H=1, C=10			
	VS-MC101	SP	V3/C1	Ø5.8, H=1, C=10			
	CW-SMAC1	WP	C1	Ø5.5, H=1, C=10			
	CN-MAC30	NP	C1	Ø4, H=3, C=10	Cementing post, conical connection	Titanium	
	VN-MC103	NP	V3	Ø4, H=3, C=10			
	CS-MC103	SP	V3/C1	Ø4.8, H=3, C=10			
	VS-MC103	SP	V3/C1	Ø5.8, H=3, C=10			
	CW-MC103	WP	C1	Ø5.5, H=3, C=10			
	MN-S0160	NP	V3/C1	L=7.6	Direct prosthetic screw, 30 Ncm	Titanium	
	MD-S0220	SP/WP	V3/C1				
	MD-G0220	SP/WP	V3/C1	L=7.7	Direct gold prosthetic screw, 20 Ncm	Gold-s	

H = Gingival height    C = Crown height    L = Length



Cemented Restoration

## CPK - Complete Prosthetic Kit







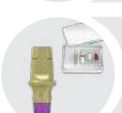

	Cat. No.	Platform	Implant	Dimensions (mm)	Description	Material	Platform
	CK-NPK41	NP	C1	Ø4, H=1, C=4	Complete Prosthetic Kit, conical connection	Titanium	
	VK-NPK41	NP	V3	Ø4, H=1, C=4			
	CK-CPK41	SP	V3/C1	Ø4.8, H=1, C=4			
	CK-NPK42	NP	C1	Ø4, H=2, C=4	Complete Prosthetic Kit, conical connection	Titanium	
	VK-NPK42	NP	V3	Ø4, H=2, C=4			
	CK-CPK42	SP	V3/C1	Ø4.8, H=2, C=4			
	CK-NPK43	NP	C1	Ø4, H=3, C=4	Complete Prosthetic Kit, conical connection	Titanium	
	VK-NPK43	NP	V3	Ø4, H=3, C=4			
	CK-CPK43	SP	V3/C1	Ø4.8, H=3, C=4			

H = Gingival height



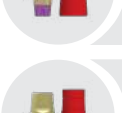











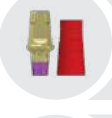

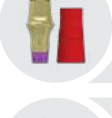

C = Crown height

L = Length

	Cat. No.	Platform	Implant	Dimensions (mm)	Description	Material	Platform
	CK-NPK44 VK-NPK44 CK-CPK44	NP NP SP	C1 V3 V3/C1	Ø4, H=4, C=4 Ø4, H=4, C=4 Ø4.8, H=4, C=4	Complete Prosthetic Kit, conical connection	Titanium	 
	CK-NPK61 VK-NPK61 CK-CPK61 VK-CPK61 CK-WPK61	NP NP SP SP WP	C1 V3 V3/C1 V3/C1 C1	Ø4, H=1, C=6 Ø4, H=1, C=6 Ø4.8, H=1, C=6 Ø5.5, H=1, C=6 Ø5.5, H=1, C=6	Complete Prosthetic Kit, conical connection	Titanium	  
	CK-NPK62 VK-NPK62 CK-CPK62 VK-CPK62 CK-WPK62	NP NP SP SP WP	C1 V3 V3/C1 V3/C1 C1	Ø4, H=2, C=6 Ø4, H=2, C=6 Ø4.8, H=2, C=6 Ø5.5, H=2, C=6 Ø5.5, H=2, C=6	Complete Prosthetic Kit, conical connection	Titanium	  
	CK-NPK63 VK-NPK63 CK-CPK63 VK-CPK63 CK-WPK63	NP NP SP SP WP	C1 V3 V3/C1 V3/C1 C1	Ø4, H=3, C=6 Ø4, H=3, C=6 Ø4.8, H=3, C=6 Ø5.5, H=3, C=6 Ø5.5, H=3, C=6	Complete Prosthetic Kit, conical connection	Titanium	  
	CK-NPK64 VK-NPK64 CK-CPK64 VK-CPK64 CK-WPK64	NP NP SP SP WP	C1 V3 V3/C1 V3/C1 C1	Ø4, H=4, C=6 Ø4, H=4, C=6 Ø4.8, H=4, C=6 Ø5.5, H=4, C=6 Ø5.5, H=4, C=6	Complete Prosthetic Kit, conical connection	Titanium	  
	CK-CPK81 VK-CPK81	SP SP	V3/C1 V3/C1	Ø4.8, H=1, C=8 Ø5.5, H=1, C=8	Complete Prosthetic Kit, conical connection	Titanium	
	CK-CPK82 VK-CPK82	SP SP	V3/C1 V3/C1	Ø4.8, H=2, C=8 Ø5.5, H=2, C=8	Complete Prosthetic Kit, conical connection	Titanium	
	CK-CPK83 VK-CPK83	SP SP	V3/C1 V3/C1	Ø4.8, H=3, C=8 Ø5.5, H=3, C=8	Complete Prosthetic Kit, conical connection	Titanium	
	CK-CPK84 VK-CPK84	SP SP	V3/C1 V3/C1	Ø4.8, H=4, C=8 Ø5.5, H=4, C=8	Complete Prosthetic Kit, conical connection	Titanium	
	CN-CPK41 VN-P4140 CS-CPK41	NP NP SP	C1 V3 V3/C1	Ø4, H=1, C=4 Ø4, H=1, C=4 Ø4.8, H=1, C=4	Transgingival abutment, conical connection	Titanium	 
	CN-CPK42 VN-P4240 CS-CPK42	NP NP SP	C1 V3 V3/C1	Ø4, H=2, C=4 Ø4, H=2, C=4 Ø4.8, H=2, C=4	Transgingival abutment, conical connection	Titanium	 
	CN-CPK43 VN-P4340 CS-CPK43	NP NP SP	C1 V3 V3/C1	Ø4, H=3, C=4 Ø4, H=3, C=4 Ø4.8, H=3, C=4	Transgingival abutment, conical connection	Titanium	 

H = Gingival height    C = Crown height    L = Length

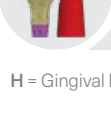
## CPK - Complete Prosthetic Kit

	Cat. No.	Platform	Implant	Dimensions (mm)	Description	Material	Platform
	CN-CPK44	NP	C1	Ø4, H=4, C=4	Transgingival abutment, conical connection	Titanium	
	VN-P4440	NP	V3	Ø4, H=4, C=4			
	CS-CPK44	SP	V3/C1	Ø4.8, H=4, C=4			
	CN-CPK61	NP	C1	Ø4, H=1, C=6,	Transgingival abutment, conical connection	Titanium	
	VN-P6140	NP	V3	Ø4, H=1, C=6,			
	CS-CPK61	SP	V3/C1	Ø4.8, H=1, C=6			
	VS-P6155	SP	V3/C1	Ø5.5, H=1, C=6			
	CW-CPK61	WP	C1	Ø5.5, H=1, C=6			
	CN-CPK62	NP	C1	Ø4, H=2, C=6	Transgingival abutment, conical connection	Titanium	
	VN-P6240	NP	V3	Ø4, H=2, C=6			
	CS-CPK62	SP	V3/C1	Ø4.8, H=2, C=6			
	VS-P6255	SP	V3/C1	Ø5.5, H=2, C=6			
	CW-CPK62	WP	C1	Ø5.5, H=2, C=6			
	CN-CPK63	NP	C1	Ø4, H=3, C=6	Transgingival abutment, conical connection	Titanium	
	VN-P6340	NP	V3	Ø4, H=3, C=6			
	CS-CPK63	SP	V3/C1	Ø4.8, H=3, C=6			
	VS-P6355	SP	V3/C1	Ø5.5, H=3, C=6			
	CW-CPK63	WP	C1	Ø5.5, H=3, C=6			
	CN-CPK64	NP	C1	Ø4, H=4, C=6	Transgingival abutment, conical connection	Titanium	
	VN-P6440	NP	V3	Ø4, H=4, C=6			
	CS-CPK64	SP	V3/C1	Ø4.8, H=4, C=6			
	VS-P6455	SP	V3/C1	Ø5.5, H=4, C=6			
	CW-CPK64	WP	C1	Ø5.5, H=4, C=6			
	CS-CPK81	SP	V3/C1	Ø4.8, H=1, C=8	Transgingival abutment, conical connection	Titanium	
	VS-P8155	SP	V3/C1	Ø5.5, H=1, C=8			
	CS-CPK82	SP	V3/C1	Ø4.8, H=2, C=8	Transgingival abutment, conical connection	Titanium	
	VS-P8255	SP	V3/C1	Ø5.5, H=2, C=8			
	CS-CPK83	SP	V3/C1	Ø4.8, H=3, C=8	Transgingival abutment, conical connection	Titanium	
	VS-P8355	SP	V3/C1	Ø5.5, H=3, C=8			
	CS-CPK84	SP	V3/C1	Ø4.8, H=4, C=8	Transgingival abutment, conical connection	Titanium	
	VS-P8455	SP	V3/C1	Ø5.5, H=4, C=8			

H = Gingival height

C = Crown height





L = Length



Overdentures













## LOCKiT Attachment System







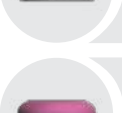

	Cat. No.	Platform	Implant	Dimensions (mm)	Description	Material	Platform
	CN-LOC01 CS-LOC01 CW-LOC01	V3/C1 V3/C1 C1	NP SP WP	Ø3.75, H=1 Ø3.75, H=1 Ø4.5, H=1	LOCKiT abutment, conical connection	Titanium	<span style="background-color: yellow; border-radius: 50%; padding: 2px;">NP</span> <span style="background-color: purple; border-radius: 50%; padding: 2px;">SP</span> <span style="background-color: green; border-radius: 50%; padding: 2px;">VP</span>
	CN-LOC02 CS-LOC02	V3/C1 V3/C1	NP SP	Ø3.75, H=2 Ø3.75, H=2	LOCKiT abutment, conical connection	Titanium	<span style="background-color: yellow; border-radius: 50%; padding: 2px;">NP</span> <span style="background-color: purple; border-radius: 50%; padding: 2px;">SP</span>
	CN-LOC03 CS-LOC03 CW-LOC03	V3/C1 V3/C1 C1	NP SP WP	Ø3.75, H=3 Ø3.75, H=3 Ø4.5, H=3	LOCKiT abutment, conical connection	Titanium	<span style="background-color: yellow; border-radius: 50%; padding: 2px;">NP</span> <span style="background-color: purple; border-radius: 50%; padding: 2px;">SP</span> <span style="background-color: green; border-radius: 50%; padding: 2px;">VP</span>
	CN-LOC04 CS-LOC04	V3/C1 V3/C1	NP SP	Ø3.75, H=4 Ø3.75, H=4	LOCKiT abutment, conical connection	Titanium	<span style="background-color: yellow; border-radius: 50%; padding: 2px;">NP</span> <span style="background-color: purple; border-radius: 50%; padding: 2px;">SP</span>
	CN-LOC05 CS-LOC05 CW-LOC05	V3/C1 V3/C1 C1	NP SP WP	Ø3.75, H=5 Ø3.75, H=5 Ø4.5, H=5	LOCKiT abutment, conical connection	Titanium	<span style="background-color: yellow; border-radius: 50%; padding: 2px;">NP</span> <span style="background-color: purple; border-radius: 50%; padding: 2px;">SP</span> <span style="background-color: green; border-radius: 50%; padding: 2px;">VP</span>

H = Gingival height    C = Crown height    L = Length

# LOCKiT Attachment System

	Cat. No.	Platform	Implant	Dimensions (mm)	Description	Material	Platform
	CK-NLC1 CK-SLC1 CK-WLC1	V3/C1 V3/C1 C1	NP SP WP	Ø3.75, H=1 Ø3.75, H=1 Ø4.5, H=1	LOCKiT abutment kit, conical connection	Titanium	NP SP WP
	CK-NLC2 CK-SLC2	V3/C1 V3/C1	NP SP	Ø3.75, H=2 Ø3.75, H=2	LOCKiT abutment kit, conical connection	Titanium	NP SP
	CK-NLC3 CK-SLC3 CK-WLC3	V3/C1 V3/C1 C1	NP SP WP	Ø3.75, H=3 Ø3.75, H=3 Ø4.5, H=3	LOCKiT abutment kit, conical connection	Titanium	NP SP WP
	CK-NLC4 CK-SLC4	V3/C1 V3/C1	NP SP	Ø3.75, H=4 Ø3.75, H=4	LOCKiT abutment kit, conical connection	Titanium	NP SP
	CK-NLC5 CK-SLC5 CK-WLC5	V3/C1 V3/C1 C1	NP SP WP	Ø3.75, H=5 Ø3.75, H=5 Ø4.5, H=5	LOCKiT abutment kit, conical connection	Titanium	NP SP WP
	MT-LOC10			Ø7.8 L=86	LOCKiT core tool	Stainless steel	
	MM-LOC1			Ø5.4 H=4.4	LOCKiT impression coping		
	MM-LOA40 MM-LOA50	NP/SP WP		Ø4, L=10.2 Ø5, L=10.2	LOCKiT analog		NP SP WP
	MM-LOC02				LOCKiT male processing package		
	MM-CLE10			Ø4.75 H=1.78	LOCKiT male retention cap (clear)	Nylon	
	MM-PIN10			Ø4.72 H=1.78	LOCKiT light retention male cap (pink)	Nylon pink	
	MM-BLU10			Ø4.72 H=1.78	LOCKiT extra light male retention cap (blue)	Nylon blue	

H = Gingival height    C = Crown height    L = Length

Cat. No.	Platform	Implant	Dimensions (mm)	Description	Material	Platform
 MM-GRE10			Ø4.75 H=1.78	LOCKiT extended range male retention cap (green)	Nylon green	
 MM-RED10			Ø4.72 H=1.78	LOCKiT extra light extended range male retention cap (red)	Nylon red	
 MM-BLA10			Ø4.75 H=1.9	LOCKiT male processing cap (black)	Polyethylene black	
 MM-TIT10			Ø5.5 H=2.25	LOCKiT metal housing titanium cap	Titanium	
 MT-RSD19			L=19	LOCKiT short torque ratchet driver	Stainless steel	
 MT-RSD24			L=24	LOCKiT long torque ratchet driver	Stainless steel	
 MT-LOC11			Ø7.35 H=4.1	LOCKiT abutment holder sleeve		

H = Gingival height    C = Crown height    L = Length

## 5 Retention Options

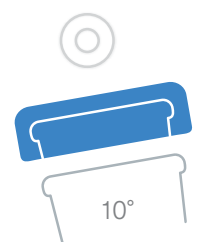

Extra Light Retention

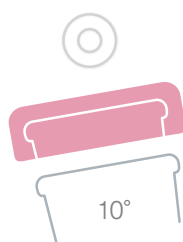

Light Retention



Standard Retention

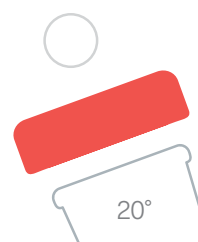

Extra Light Retention

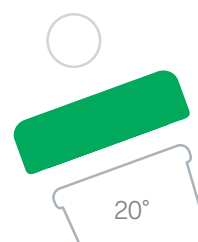



















Standard Retention



Overdentures

## OT-Equator Kits







	Cat. No.	Platform	Implant	Dimensions (mm)	Description	Material	Platform
	CK-NOE1	V3/C1	NP	Ø4, H=1	OT-Equator kit, conical connection	Titanium	  
	CK-SOE1	V3/C1	SP	Ø4.4, H=1			
	CK-WOE1	C1	WP	Ø4.4, H=1			
	CK-NOE2	V3/C1	NP	Ø4, H=2	OT-Equator kit, conical connection	Titanium	  
	CK-SOE2	V3/C1	SP	Ø4.4, H=2			
	CK-NOE3	V3/C1	NP	Ø4, H=3	OT-Equator kit, conical connection	Titanium	  
	CK-SOE3	V3/C1	SP	Ø4.4, H=3			
	CK-WOE3	C1	WP	Ø4.4, H=3			
	CK-NOE4	V3/C1	NP	Ø4, H=4	OT-Equator kit, conical connection	Titanium	 
	CK-SOE4	V3/C1	SP	Ø4.4, H=4			
	CK-NOE5	V3/C1	NP	Ø4, H=5	OT-Equator kit, conical connection	Titanium	 
	CK-SOE5	V3/C1	SP	Ø4.4, H=5			

H = Gingival height

C = Crown height

L = Length

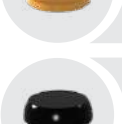
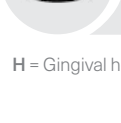
	Cat. No.	Platform	Implant	Dimensions (mm)	Description	Material	Platform
	ET-IT002				OT-Equator handling tool		
	OE-IC002				OT-Equator impression coping cap		
	OE-IC001				OT-Equator impression transfer cap		
	OE-RSM60				OT-Equator analog	Stainless steel	
	MT-RDL30			L=27	Long driver for 0.05 inch hex.	Stainless steel	
	MT-RDS30			L=21.3	Short driver for 0.05 inch hex.	Stainless steel	
	OE-RCP01				OT-Equator soft retentive cap (pink)		
	OE-RCW01				OT-Equator standard retentive cap (white)		
	OE-RCV01				OT-Equator rigid retentive cap (violet)		
	OE-RCY01				OT-Equator extra soft retentive cap (yellow)		
	OE-RCB01				OT-Equator laboratory retentive cap (black)		

H = Gingival height    C = Crown height    L = Length



Overdentures

## Ball Attachment System















	Cat. No.	Platform	Implant	Dimensions (mm)	Description	Material	Platform
	CN-B1330 CS-B1375 CW-B1500	V3/C1 V3/C1 C1	NP SP WP	Ø4, H=1 Ø4.4, H=1 Ø4.4, H=1	Ball attachment anchor, conical connection	Titanium alloy + Titanium nitride	
	CN-B2330 CS-B2375	V3/C1	NP SP	Ø4, H=2 Ø4.4, H=2	Ball attachment anchor, conical connection	Titanium alloy + Titanium nitride	
	CN-B3330 CS-B3375 CW-B3500	V3/C1 V3/C1 C1	NP SP WP	Ø4, H=3 Ø4.4, H=3 Ø4.4, H=3	Ball attachment anchor, conical connection	Titanium alloy + Titanium nitride	
	CN-B4330 CS-B4375	V3/C1	NP SP	Ø4, H=4 Ø4.4, H=4	Ball attachment anchor, conical connection	Titanium alloy + Titanium nitride	
	CS-B5375	V3/C1	SP	Ø4.4, H=5	Ball attachment anchor, conical connection	Titanium alloy + Titanium nitride	
	MB-RS375			L=15.1	Ball attachment analog	Stainless steel	

H = Gingival height

C = Crown height

L = Length





	Cat. No.	Platform	Implant	Dimensions (mm)	Description	Material	Platform
	MB-SF200			Ø3.7 L=3.5	Plastic ball cap	Plastic	
	MB-GPS10			L=2.4	Gold ball cap	Gold-e	
	MB-TTP10			Ø3.5 L=3.1	Titanium ball cap	Titanium	
	MB-PR010			Ø3.8 L=2	Plastic mounting sleeve	Plastic	
	MB-TBS10			Ø2.5	Titanium ball cap spring, standard	Steel	
	MB-TBS20			Ø2.6	Titanium ball cap spring, soft	Steel	
	MB-DMH10				Double metal housing		
	MB-PPC10			Ø4.2 L=2.6	Standard plastic cap for metal housing	Plastic	
	MB-PPR10			Ø4.2 L=2.6	Soft plastic cap for metal housing, 800-950g retention	Plastic	
	MB-DB235			Ø15 L=2.6	Plastic disc for ball attachment	Plastic	
	MT-RB225			L=22	Ball attachment anchor key	Stainless steel	
	MT-NB225			L=22	Ball attachment anchor key	Stainless steel	

H = Gingival height

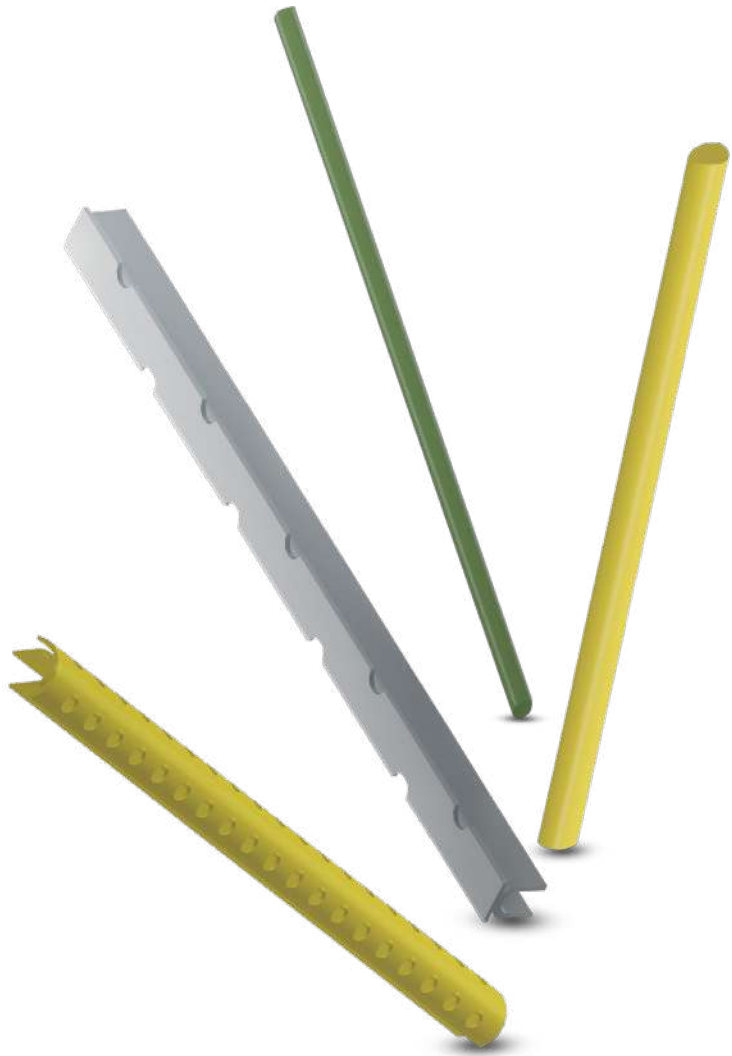
C = Crown height

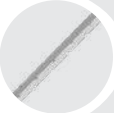
L = Length



	Cat. No.	Platform	Implant	Dimensions (mm)	Description	Material	Platform
	MM-TRU10			Ø2.8 L=50 H=2.9	Titanium rider	Titanium	
	MM-PBU10			Ø1.6 L=80 H=2.3	Plastic bar	Plastic	
	MM-GB100			Ø1.9 L=50	Gold bar	Gold-e	
	MM-GBU10			L=50	Gold bar	Gold-e	
	MM-PC100			Ø1.9 L=85	Plastic round bar	Burnout plastic	

H = Gingival height    C = Crown height    L = Length



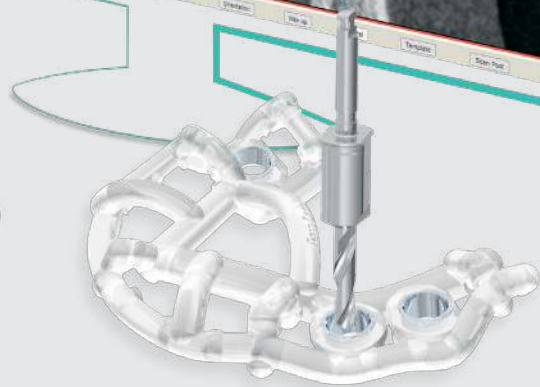
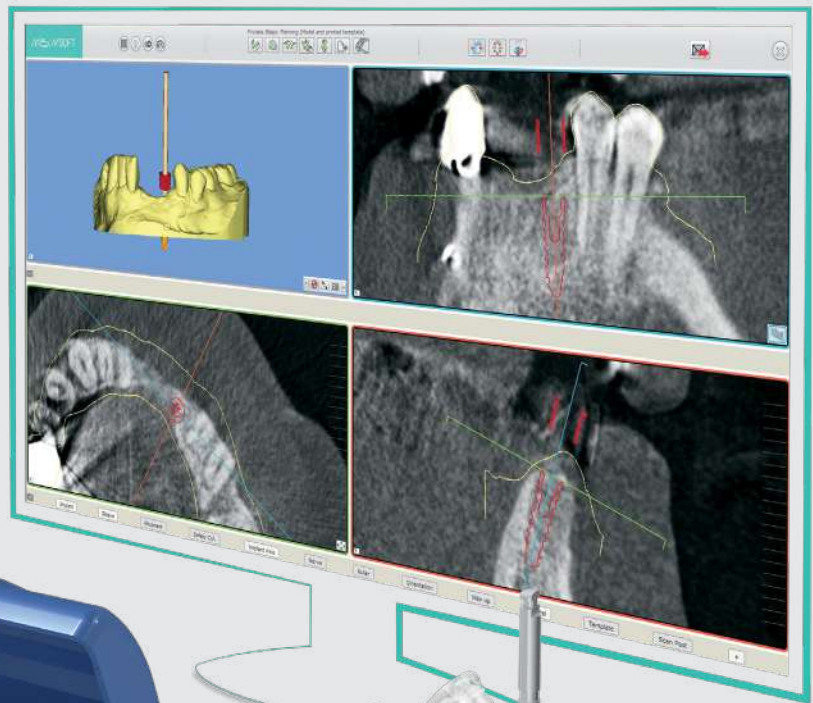

## MGUIDE - DIGITAL DENTISTRY

MGUIDE is an innovative guided surgery system, which was designed to provide clinicians with a worry-free solution, and flawlessly incorporates prosthetically driven planning and easy-to-use tools, to deliver the most predictable results.





MGUIDE

## MGUIDE Custom Surgical Template



Cat. No	Dimensions (mm)	Description	Material	Sold
---------	-----------------	-------------	----------	------



MG-TMP10

MGUIDE value pack



MG-TMP20

MGUIDE value pack for edentulous cases





















MGUIDE

## MGUIDE Surgical Set



MG-K004  
MGUIDE Surgical Set

	Cat. No	Dimensions (mm)	Description	Material	Sold
	MG-TP055	Ø5.5 L=26	MGUIDE tissue punch	Stainless steel	 
	MG-BM047	Ø4.7 L=24.5	MGUIDE bone mill	Stainless steel	 
	MG-BM055	Ø5.5 L=24.5	MGUIDE bone mill	Stainless steel	 
	MG-D0624	Ø2.4 L=30.8	MGUIDE pilot drill for 6mm length implant	Stainless steel	 
	MG-D0824	Ø2.4 L=32.8	MGUIDE pilot drill for 8mm length implant	Stainless steel	 
	MG-D1024	Ø2.4 L=34.8	MGUIDE pilot drill for 10mm length implant	Stainless steel	 

L = Length

## MGUIDE Surgical Set

	Cat. No	Dimensions (mm)	Description	Material	Sold
	MG-D1124	Ø2.4 L=36.3	MGUIDE pilot drill for 11.5mm length implant	Stainless steel	 
	MG-D1324	Ø2.4 L=37.8	MGUIDE pilot drill for 13mm length implant	Stainless steel	 
	CG-D0833	Ø2.3-3.25 L=32.8	MGUIDE drill for Ø3.30 x 8mm length implant, conical connection	Stainless steel	 
	CG-D1033	Ø2.3-3.25 L=34.8	MGUIDE drill for Ø3.30 x 10mm length implant, conical connection	Stainless steel	 
	CG-D1133	Ø2.3-3.25 L=36.3	MGUIDE drill for Ø3.30 x 11.5mm length implant, conical connection	Stainless steel	 
	CG-D1333	Ø2.3-3.25 L=37.8	MGUIDE drill for Ø3.30 x 13mm length implant, conical connection	Stainless steel	 
	CG-D0839	Ø2.9-3.85 L=32.8	MGUIDE drill for Ø3.75 and Ø3.90 x 8mm length implant, conical connection	Stainless steel	 
	CG-D1039	Ø2.9-3.85 L=34.8	MGUIDE drill for Ø3.75 and Ø3.90 x 10mm length implant, conical connection	Stainless steel	 
	CG-D1139	Ø2.9-3.85 L=36.3	MGUIDE drill for Ø3.75 and Ø3.90 x 11.5mm length implant, conical connection	Stainless steel	 
	CG-D1339	Ø2.9-3.85 L=37.8	MGUIDE drill for Ø3.75 and Ø3.90 x 13mm length implant, conical connection	Stainless steel	 
	CG-D0843	Ø3.4-4.25 L=32.8	MGUIDE drill for Ø4.20 and Ø4.30 x 8mm length implant, conical connection	Stainless steel	 
	CG-D1043	Ø3.4-4.25 L=34.8	MGUIDE drill for Ø4.20 and Ø4.30 x 10mm length implant, conical connection	Stainless steel	 

L = Length







	Cat. No	Dimensions (mm)	Description	Material	Sold
	CG-D1143	Ø3.4-4.25 L=36.3	MGUIDE drill for Ø4.20 and Ø4.30 x 11.5mm length implant, conical connection	Stainless steel	 
	CG-D1343	Ø3.4-4.25 L=37.8	MGUIDE drill for Ø4.20 and Ø4.30 x 13mm length implant, conical connection	Stainless steel	 
	CG-D0850	Ø3.9-4.95 L=32.8	MGUIDE drill for Ø5 x 8mm length implant, conical connection	Stainless steel	 
	CG-D1050	Ø3.9-4.95 L=34.8	MGUIDE drill for Ø5 x 10mm length implant, conical connection	Stainless steel	 
	CG-D1150	Ø3.9-4.95 L=36.3	MGUIDE drill for Ø5 x 11.5mm length implant, conical connection	Stainless steel	 
	CG-D1350	Ø3.9-4.95 L=37.8	MGUIDE drill for Ø5 x 13mm length implant, conical connection	Stainless steel	 
	MG-DLG55	Ø5.5 L=55	MGUIDE drill length gauge	Titanium	 
	CG-GRN01	Ø5.5 L=30.5	MGUIDE C1 direct ratchet insertion tool, conical connection, narrow platform	Stainless steel	 
	CG-GMN10	Ø5.5 L=31	MGUIDE C1 motor insertion tool, conical connection, narrow platform	Stainless steel	 
	CG-GRN10	Ø5.5 L=26	MGUIDE C1 ratchet insertion tool, conical connection, narrow platform	Stainless steel	 
	VG-GRN01	Ø5.5 L=30.5	MGUIDE V3 direct ratchet insertion tool, conical connection, narrow platform	Stainless steel	 
	VG-GMN10	Ø5.5 L=31	MGUIDE V3 motor insertion tool, conical connection, narrow platform	Stainless steel	 

L = Length

## MGUIDE Surgical Set

	Cat. No	Dimensions (mm)	Description	Material	Sold
	VG-GRN10	Ø5.5 L=25.5	MGUIDE V3 ratchet insertion tool, conical connection, narrow platform	Stainless steel	 
	CG-GRS01	Ø5.5 L=31	MGUIDE V3/C1 direct ratchet insertion tool, conical connection, standard platform	Stainless steel	 
	CG-GMS10	Ø5.5 L=32	MGUIDE V3/C1 motor insertion tool, conical connection, standard platform	Stainless steel	 
	CG-GRS10	Ø5.5 L=27	MGUIDE C1 ratchet insertion tool, conical connection, standard platform	Stainless steel	 
	VG-GRS10	Ø5.5 L=26	MGUIDE V3 ratchet insertion tool, conical connection, standard platform	Stainless steel	 
	CG-GRW01	Ø5.5 L=31	MGUIDE C1 direct ratchet insertion tool, conical connection, wide platform	Stainless steel	 
	CG-GMW10	Ø5.5 L=32	MGUIDE C1 motor insertion tool, conical connection, wide platform	Stainless steel	 
	CG-GRW10	Ø5.5 L=27	MGUIDE C1 ratchet insertion tool, conical connection, wide platform	Stainless steel	 
	CG-TAS55	Ø5.5 L=24	MGUIDE template anchoring screw, conical connection, standard platform	Titanium	 
	MG-FP020	Ø2 L=29	MGUIDE fixation pin	Titanium	 
	MG-DFP20	Ø2 L=35.3	MGUIDE drill for fixation pin	Stainless steel	 
	MT-RDL30	L=27	Long driver for 0.05 inch hex.	Stainless steel	 

L = Length

	Cat. No	Dimensions (mm)	Description	Material	Sold
	MT-RA480		Ratchet to hex. adapter	Stainless steel	 
	MT-RI030	L=84	Monoblock ratchet		 

L = Length

# 6 Diameters

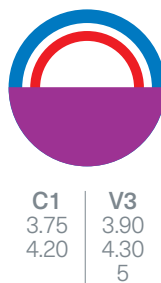
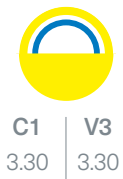



MGUIDE

## MGUIDE Surgical Set, Narrow Sleeve



MG-K005  
MGUIDE Surgical Set,  
Narrow Sleeve

	Cat. No	Dimensions (mm)	Description	Material	Sold
	MG-NBM40	Ø4 L=24.5	MGUIDE Narrow Sleeve bone mill	Stainless steel	 
	MG-NTP40	Ø4 L=26	MGUIDE Narrow Sleeve tissue punch	Stainless steel	 
	MG-N0624	Ø2.4 L=30.8	MGUIDE Narrow Sleeve pilot drill for 6mm length implant	Stainless steel	 
	MG-N0824	Ø2.4 L=32.8	MGUIDE Narrow Sleeve pilot drill for 8mm length implant	Stainless steel	 

L = Length

	Cat. No	Dimensions (mm)	Description	Material	Sold
	MG-N1024	Ø2.4 L=34.8	MGUIDE Narrow Sleeve pilot drill for 10mm length implant	Stainless steel	 
	MG-N1124	Ø2.4 L=36.3	MGUIDE Narrow Sleeve pilot drill for 11.5mm length implant	Stainless steel	 
	MG-N1324	Ø2.4 L=37.8	MGUIDE Narrow Sleeve pilot drill for 13mm length implant	Stainless steel	 
	CG-N0833	Ø2.3-3.25 L=32.8	MGUIDE Narrow Sleeve drill for Ø3.30 x 8mm length implant, conical connection	Stainless steel	 
	CG-N1033	Ø2.3-3.25 L=34.8	MGUIDE Narrow Sleeve drill for Ø3.30 x 10mm length implant, conical connection	Stainless steel	 
	CG-N1133	Ø2.3-3.25 L=36.3	MGUIDE Narrow Sleeve drill for Ø3.30 x 11.5mm length implant, conical connection	Stainless steel	 
	CG-N1333	Ø2.3-3.25 L=37.8	MGUIDE Narrow Sleeve drill for Ø3.30 x 13mm length implant, conical connection	Stainless steel	 
	CG-N0839	Ø2.9-3.85 L=32.8	MGUIDE Narrow Sleeve drill for Ø3.75 and Ø3.90 x 8mm length implant, conical connection	Stainless steel	 
	CG-N1039	Ø2.9-3.85 L=34.8	MGUIDE Narrow Sleeve drill for Ø3.75 and Ø3.90 x 10mm length implant, conical connection	Stainless steel	 
	CG-N1139	Ø2.9-3.85 L=36.3	MGUIDE Narrow Sleeve drill for Ø3.75 and Ø3.90 x 11.5mm length implant, conical connection	Stainless steel	 
	CG-N1339	Ø2.9-3.85 L=37.8	MGUIDE Narrow Sleeve drill for Ø3.75 and Ø3.90 x 13mm length implant, conical connection	Stainless steel	 
	MG-NLG40	Ø4 L=55	MGUIDE Narrow Sleeve drill length gauge	Titanium	 

L = Length

## MGUIDE Surgical Set, Narrow Sleeve

	Cat. No	Dimensions (mm)	Description	Material	Sold
	CG-NMN10	Ø4 L=31	MGUIDE Narrow Sleeve C1 motor insertion tool, conical connection, narrow platform	Stainless steel	 
	CG-NMS10	Ø4 L=32	MGUIDE Narrow Sleeve V3/C1 motor insertion tool, conical connection, standard platform	Stainless steel	 
	CG-NRN10	Ø4 L=26	MGUIDE Narrow Sleeve C1 ratchet insertion tool, conical connection, narrow platform	Stainless steel	 
	CG-NRN01	Ø4 L=30.5	MGUIDE Narrow Sleeve C1 direct insertion tool, conical connection, narrow platform	Stainless steel	 
	CG-NRS10	Ø4 L=27	MGUIDE Narrow Sleeve C1 ratchet insertion tool, conical connection, standard platform	Stainless steel	 
	CG-NRS01	Ø4 L=31	MGUIDE Narrow Sleeve V3/C1 direct insertion tool, conical connection, standard platform	Stainless steel	 
	VG-NMN10	Ø4 L=31	MGUIDE Narrow Sleeve V3 motor insertion tool, conical connection, narrow platform	Stainless steel	 
	VG-NRN10	Ø4 L=25.5	MGUIDE Narrow Sleeve V3 ratchet insertion tool, conical connection, narrow platform	Stainless steel	 
	VG-NRN01	Ø4 L=30.5	MGUIDE Narrow Sleeve V3 direct insertion tool, conical connection, narrow platform	Stainless steel	 
	VG-NRS10	Ø4 L=26	MGUIDE Narrow Sleeve V3 ratchet insertion tool, conical connection, standard platform	Stainless steel	 
	CG-NTAS0	Ø4 L=24	MGUIDE Narrow Sleeve template anchoring screw, conical connection, standard platform	Titanium	 

L = Length









Please note, products which are part of the MGUIDE drills kit may not be registered or available in every country/region.

MGUIDE

# MGUIDE 16mm Drills Kit

MG-KD07  
MGUIDE 16mm Drills Kit



Cat. No	Dimensions (mm)	Description	Material	Sold
 MG-D0024	Ø2.2 L=16	MGUIDE marking drill	Stainless steel	 
 MG-D0624	Ø2.4 L=30.8	MGUIDE pilot drill for 6mm length implant	Stainless steel	 
 MG-D1624	Ø2-2.4 L=16	MGUIDE pilot drill for 16mm length implant	Stainless steel	 

L = Length

## MGUIDE 16mm Drills Kit

	Cat. No	Dimensions (mm)	Description	Material	Sold
	CG-D1633	Ø2.3-3.3 L=16	MGUIDE drill for Ø3.30 x 16mm length implant, conical connection	Stainless steel	 
	CG-D1639	Ø2.9-3.9 L=16	MGUIDE drill for Ø3.90 x 16mm length implant, conical connection	Stainless steel	 
	CG-D1643	Ø3.4-4.3 L=16	MGUIDE drill for Ø4.30 x 16mm length implant, conical connection	Stainless steel	 
	CG-D1650	Ø3.9-5 L=16	MGUIDE drill for Ø5 x 16mm length implant, conical connection	Stainless steel	 
	MG-N0024	Ø2.2 L=16	MGUIDE Narrow Sleeve marking drill	Stainless steel	 
	MG-N0624	Ø2.4 L=30.8	MGUIDE Narrow Sleeve pilot drill for 6mm length implant	Stainless steel	 
	MG-N1624	Ø2-2.4 L=16	MGUIDE Narrow Sleeve pilot drill for 16mm length implant	Stainless steel	 
	CG-N1633	Ø2.3-3.3 L=16	MGUIDE Narrow Sleeve drill for Ø3.30 x 16mm length implant, conical connection	Stainless steel	 
	CG-N1639	Ø2.9-3.9 L=16	MGUIDE Narrow Sleeve drill for Ø3.90 x 16mm length implant, conical connection	Stainless steel	 

L = Length



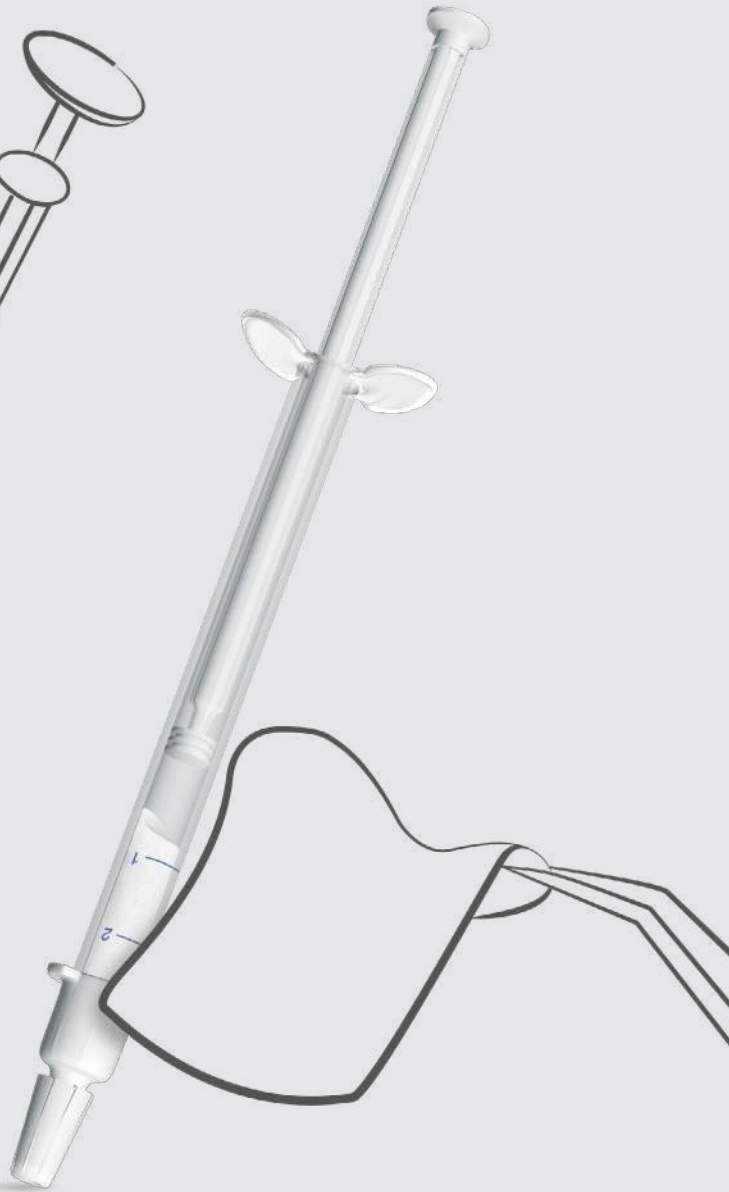

## REGENERATIVE SOLUTIONS

MIS offers a range of regenerative materials for dental use aimed at providing solutions for a wide variety of clinical needs. MIS regenerative products are available in varying volumes and sizes for simple and easy delivery directly to the surgical site. High quality engineering and manufacturing processes ensure safety of all MIS products.





Bone Graft Substitutes

4MATRIX+  
Bone Graft Putty

Please note, 4MATRIX+ products might not be registered or available in every country/region.



Cat. No

Description



BS-4MXP1

4MATRIX+ bone graft putty, 1cc



BS-4MXP5

4MATRIX+ bone graft putty, 0.5cc



Bone Graft Substitutes

**BONDBONE**  
Bone Graft Cement



Cat. No      Description



BS-BB005      BONDBONE 0.5cc, 3 drivers



BS-BB010      BONDBONE 1cc, 3 drivers



Bone Graft Substitutes

4BONE BCH  
Bone Graft Particulate



Cat. No      Description



BS-4BS01      4BONE BCH syringe 0.5cc, granule size: 0.5-1mm



BS-4BS1S      4BONE BCH tube 1cc, granule size: 0.5-1mm





BS-4BS25      4BONE BCH tube 2.5cc, granule size: 1-2mm

Barrier Membrane

4BONE RCM  
Resorbable Collagen  
Membrane



Cat. No	Description
 BR-C1525	4BONE RCM membrane, 15x25mm
 BR-C2030	4BONE RCM membrane, 20x30mm
 BR-C3040	4BONE RCM membrane, 30x40mm





## ADDITIONAL INFORMATION

For your convenience, the following section provides an additional resource about products and processes that may require expanded explanations in the form of visuals, schematics, technical information or documentation.



Additional information

# Pilot Drills, External Irrigation

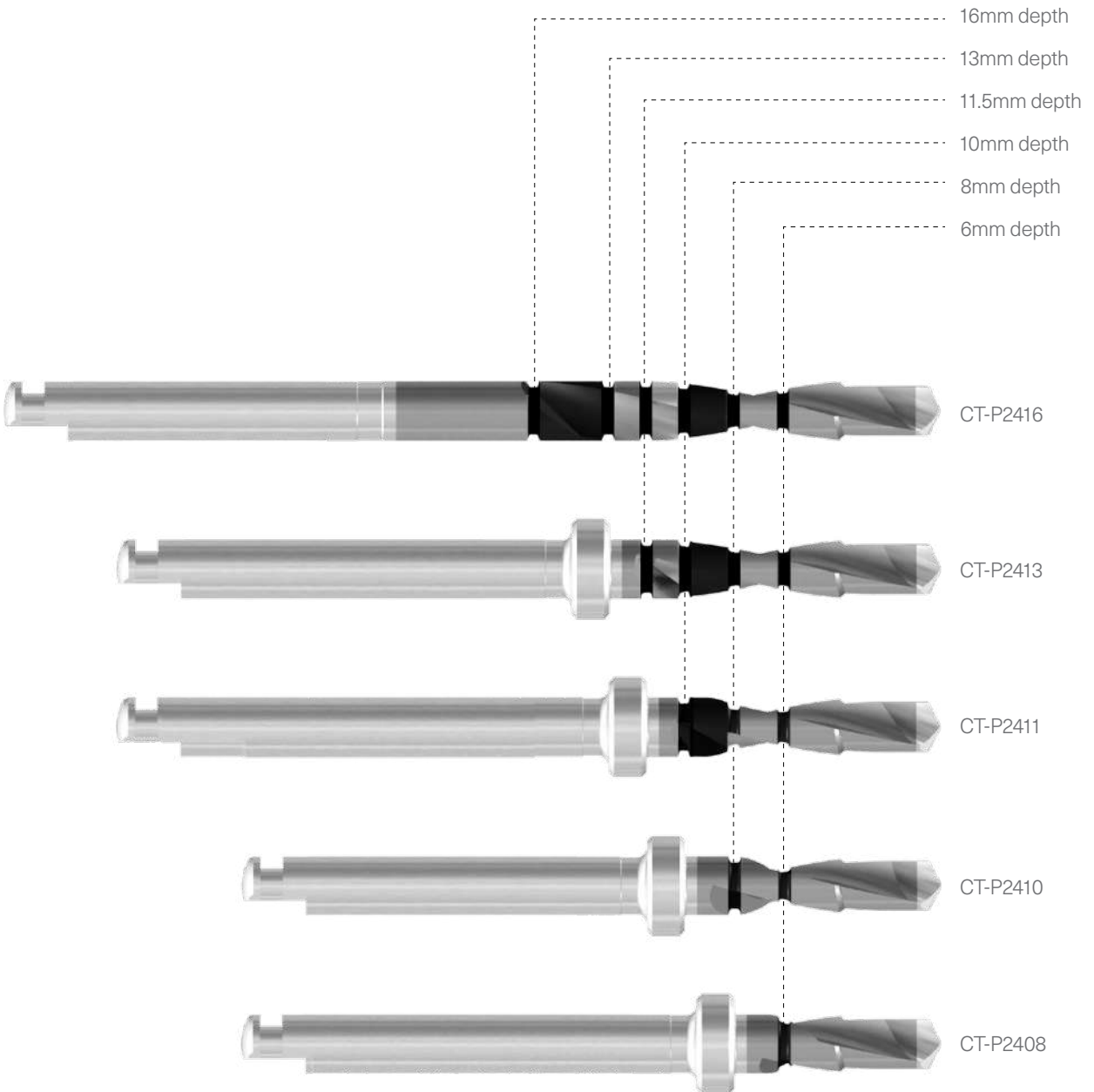



Additional information

# Step Drills, External Irrigation

- 16mm depth
- 13mm depth
- 11.5mm depth
- 10mm depth
- 8mm depth
- 6mm depth

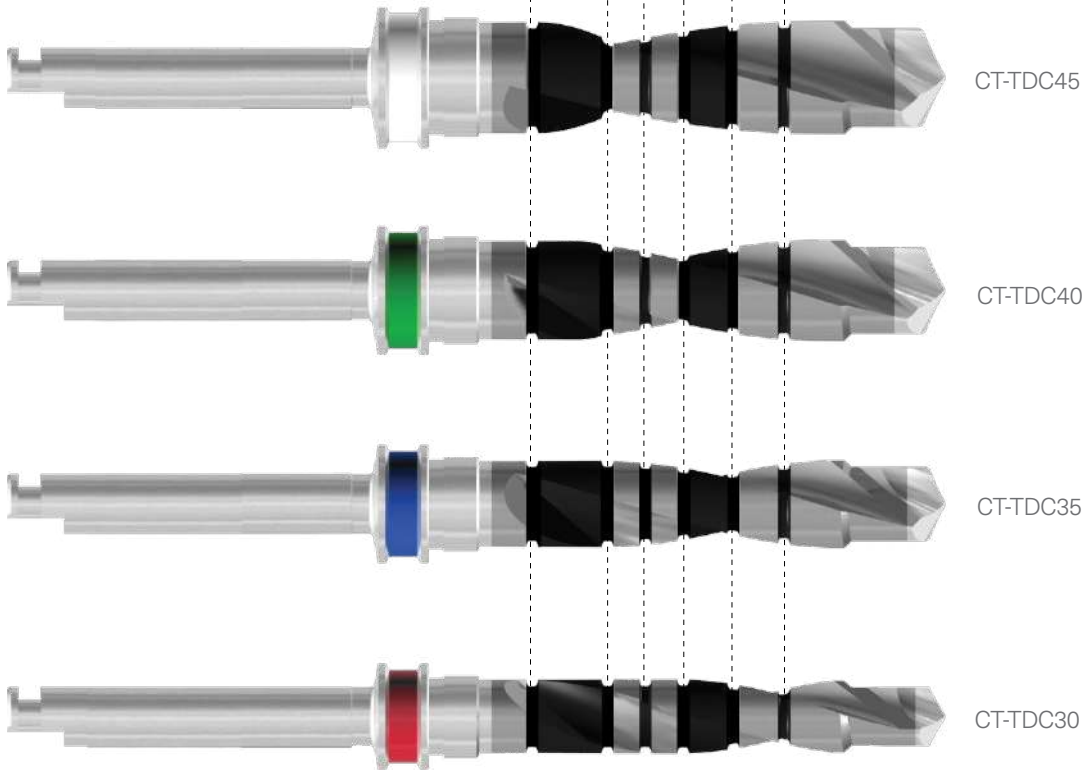



### Guidelines for using MIS Restorative Components

Location	Anterior Maxilla	Canine, Premolars and Molars			Premolars and Molars	
Crown/ Implant Inclination Ratio	15° or 25°	Up to 3.5°			15° or 25°	Up to 4°
Gingival Height	Up to 3mm buccal Up to 4mm palatal	Up to 3mm buccal Up to 4mm lingual/palatal	Adjustable, based on abutment preparation. Heights 1, 3mm	Up to 2mm	Up to 3mm buccal Up to 4mm lingual	According to gingival height available in heights of 1,2,3,4mm
Catalog Number	CS-A1510 CS-A2510	CS-A0010	CS-MAC10 CS-MC103	CS-GPC10 CS-GP010	CS-AN151 CS-AN251	CS-CPK61 CS-CPK62 CS-CPK63 CS-CPK64
Abutment description	Esthetic angulated abutment	Esthetic abutment	Standard post abutment	Screw-retained gold plastic abutment	Angulated abutment	Transgingival abutment
Upper view				Bottom view 		

\*Recommendation only



Additional information

## Alloy Composition

	Material	Titanium Alloy Ti 6Al 4V ELI	Gold-a	Gold-s	Gold-e	
	Application	C, K	L, G, K	L, G, K	L, K	
Composition	Gold %	-	60	61	70	
	Platinum %	-	19	13.5	8.50	
	Silver %	-	-	16.5	13.40	
	Palladium %	-	20	-	-	
	Copper %	-	-	9	7.50	
	Zinc %			-	Balance	0.05
	Iridium %			Balance	-	0.10
	Titanium (max)	Balance	-	-	-	
	Carbon (max)	0.08	-	-	-	
	Iron (max)	0.25	-	-	-	
	Oxygen (max)	0.13	-	-	-	
	Nitrogen (max)	0.05	-	-	-	
	Hydrogen (max)	0.013	-	-	-	
	Aluminum	5.5-6.5	-	-	-	
	Vanadium	3.5-4.5	-	-	-	
	Melting range °C	1604-1660	1400-1490	950-1050	895-1010	
Hardness	Soft annealing HV5	-	145	160	170	
	Hardened HV5	350-385	240	250	295	
	Soft °C / min	-	100/30	750/5	750/5	
	Hardened °C / min	-	700/30	350/15	450/15	

Legend: C-bonding K-resin L-soldering G-casting onto





INDEX

Cat. No.	Page	Cat. No.	Page	Cat. No.	Page
<b>B</b>					
BR-C1525	115	C1B-11500	23	CG-TAS55	102
BR-C2030	115	C1B-13330	23	CK-CPK41	84
BR-C3040	115	C1B-13375	23	CK-CPK42	84
BS-4BS01	114	C1B-13420	23	CK-CPK43	84
BS-4BS1S	114	C1B-13500	23	CK-CPK44	85
BS-4BS25	114	C1B-16330	23	CK-CPK61	85
BS-4MXP1	112	C1B-16375	23	CK-CPK62	85
BS-4MXP5	112	C1B-16420	23	CK-CPK63	85
BS-BB005	113	C1B-16500	23	CK-CPK64	85
BS-BB010	113	CG-D0833	100	CK-CPK81	85
		CG-D0839	100	CK-CPK82	85
		CG-D0843	100	CK-CPK83	85
		CG-D0850	101	CK-CPK84	85
		CG-D1033	100	CK-NLC1	88
		CG-D1039	100	CK-NLC2	88
		CG-D1043	100	CK-NLC3	88
		CG-D1050	101	CK-NLC4	88
		CG-D1133	100	CK-NLC5	88
		CG-D1139	100	CK-NOE1	90
		CG-D1143	101	CK-NOE2	90
		CG-D1150	101	CK-NOE3	90
		CG-D1333	100	CK-NOE4	90
		CG-D1339	100	CK-NOE5	90
		CG-D1343	101	CK-NPK41	84
		CG-D1350	101	CK-NPK42	84
		CG-D1633	108	CK-NPK43	84
		CG-D1639	108	CK-NPK44	85
		CG-D1643	108	CK-NPK61	85
		CG-D1650	108	CK-NPK62	85
		CG-GMN10	101	CK-NPK63	85
		CG-GMS10	102	CK-NPK64	85
		CG-GMW10	102	CK-SLC1	88
		CG-GRN01	101	CK-SLC2	88
		CG-GRN10	101	CK-SLC3	88
		CG-GRS01	102	CK-SLC4	88
		CG-GRS10	102	CK-SLC5	88
		CG-GRW01	102	CK-SOE1	90
		CG-GRW10	102	CK-SOE2	90
		CG-N0833	105	CK-SOE3	90
		CG-N0839	105	CK-SOE4	90
		CG-N1033	105	CK-SOE5	90
		CG-N1039	105	CK-WLC1	88
		CG-N1133	105	CK-WLC3	88
		CG-N1139	105	CK-WLC5	88
		CG-N1333	105	CK-WOE1	90
		CG-N1339	105	CK-WOE3	90
		CG-N1633	108	CK-WPK61	85
		CG-N1639	108	CK-WPK62	85
		CG-NMN10	106	CK-WPK63	85
		CG-NMS10	106	CK-WPK64	85
		CG-NRN01	106	CM-N1480	71
		CG-NRN10	106	CM-N2480	71
		CG-NRS01	106	CM-N3480	71
		CG-NRS10	106	CM-N5480	71
		CG-NTAS0	106	CM-S1480	71
<b>C</b>					
C1-08375	17				
C1-08420	19				
C1-08500	21				
C1-10330	15				
C1-10375	17				
C1-10420	19				
C1-10500	21				
C1-11330	15				
C1-11375	17				
C1-11420	19				
C1-11500	21				
C1-13330	15				
C1-13375	17				
C1-13420	19				
C1-13500	21				
C1-16330	15				
C1-16375	17				
C1-16420	19				
C1-16500	21				
C1B-08375	23				
C1B-08420	23				
C1B-08500	23				
C1B-10330	23				
C1B-10375	23				
C1B-10420	23				
C1B-10500	23				
C1B-11330	23				
C1B-11375	23				
C1B-11420	23				

Cat. No.	Page	Cat. No.	Page	Cat. No.	Page
CM-S2480	71	CN-LOC02	87	CS-CPK61	86
CM-S3480	71	CN-LOC03	87	CS-CPK62	86
CM-S4480	71	CN-LOC04	87	CS-CPK63	86
CM-S5480	71	CN-LOC05	87	CS-CPK64	86
CM-SO171	72	CN-MAB10	80	CS-CPK81	86
CM-SO172	72	CN-MAC10	83	CS-CPK82	86
CM-SO301	72	CN-MAC30	83	CS-CPK83	86
CM-SO302	72	CN-MAN10	79	CS-CPK84	86
CM-W1480	71	CN-PF330	63	CS-EZB15	75
CM-W3480	71	CN-RSM10	63	CS-GP010	74
CM-WO171	72	CN-SP102	78	CS-GPC10	74
CM-WO172	72	CN-TB001	76	CS-I0375	62
CM-WO301	72	CN-TB002	77	CS-IB091	80
CM-WO302	72	CN-TB015	76	CS-IB121	80
CN-AGT12	80	CN-TB030	76	CS-IC481	62
CN-AN001	81	CN-TBF15	77	CS-IC485	63
CN-AN003	81	CN-TBF30	77	CS-IN060	76
CN-AN010	81	CN-TC013	64	CS-IN160	77
CN-AN020	82	CN-TC023	64	CS-IN360	77
CN-AN310	82	CN-TC033	65	CS-IO391	62
CN-AN320	82	CN-TCI23	65	CS-IO395	62
CN-AT002	81	CN-TCI33	65	CS-IO485	62
CN-AT102	81	CN-TPA10	65	CS-IT300	63
CN-AT202	82	CN-TPH50	65	CS-LEZ15	75
CN-B1330	92	Concave	52	CS-LOC01	87
CN-B2330	92	Convex	53	CS-LOC02	87
CN-B3330	92	CS-A0010	81	CS-LOC03	87
CN-B4330	92	CS-A0030	81	CS-LOC04	87
CN-C2040	66	CS-A1510	82	CS-LOC05	87
CN-C3040	66	CS-A1530	82	CS-MAB10	80
CN-CPK41	85	CS-A2510	82	CS-MAC10	83
CN-CPK42	85	CS-A2530	82	CS-MAN10	79
CN-CPK43	85	CS-AGT12	80	CS-MC103	83
CN-CPK44	86	CS-AN151	82	CS-PF375	63
CN-CPK61	86	CS-AN251	82	CS-RSM10	63
CN-CPK62	86	CS-AT002	81	CS-SP102	78
CN-CPK63	86	CS-AT152	82	CS-TB001	76
CN-CPK64	86	CS-AT252	82	CS-TB002	77
CN-EZB15	75	CS-B1375	92	CS-TB015	76
CN-GP010	74	CS-B2375	92	CS-TB030	76
CN-GPC10	74	CS-B3375	92	CS-TBF15	77
CN-I0330	62	CS-B4375	92	CS-TBF30	77
CN-IB091	80	CS-B5375	92	CS-TC013	64
CN-IB121	80	CS-C1540	66	CS-TC023	64
CN-IC401	62	CS-C1557	66	CS-TC033	65
CN-IC405	63	CS-C2040	66	CS-TCI23	65
CN-IN060	76	CS-C2057	66	CS-TCI33	65
CN-IN160	77	CS-C3040	66	CS-TPA10	65
CN-IN360	77	CS-C3057	66	CS-TPH50	65
CN-IO331	62	CS-C4040	66	CT-BGP32	47
CN-IO335	62	CS-C4057	66	CT-BGP35	47
CN-IO405	62	CS-CPK41	85	CT-BGP46	47
CN-IT300	63	CS-CPK42	85	CT-BP320	47
CN-LEZ15	75	CS-CPK43	85	CT-BP355	47
CN-LOC01	87	CS-CPK44	86	CT-BP460	47



Cat. No.	Page	Cat. No.	Page	Cat. No.	Page
MD-E0220	75	MM-BLA10	89	MM-TCI57	68
MD-G0213	63	MM-BLU10	88	MM-TIT10	89
MD-G0213	63	MM-CCR04	69	MM-TRU10	94
MD-G0220	74	MM-CCR05	69	MN-E0160	75
MD-G0220	83	MM-CCRI4	69	MN-G0160	63
MD-S0200	82	MM-CCRI5	69	MN-S0160	63
MD-S0220	63	MM-CE046	68	MN-S0160	65
MD-S0220	63	MM-CE056	68	MN-S0160	74
MD-S0220	65	MM-CEI46	68	MN-S0160	77
MD-S0220	74	MM-CEI56	68	MN-S0160	82
MD-S0220	74	MM-CF048	68	MN-S0160	83
MD-S0220	77	MM-CF054	68	MO-CO160	50
MD-S0220	82	MM-CFI48	68	MO-CO200	50
MD-S0220	83	MM-CFI54	69	MO-CO240	50
MG2-06160	25	MM-CLE10	88	MO-CO280	50
MG2-08160	25	MM-GB100	94	MO-SO300	50
MG2-10160	25	MM-GBU10	94	MO-SO350	50
MG2-12160	25	MM-GRE10	89	MO-SO400	50
MG-BM047	99	MM-H0540	67	MT-BTI20	36
MG-BM055	99	MM-H0557	67	MT-BTI20	45
MG-D0024	107	MM-H1540	67	MT-CLM21	39
MG-D0624	99	MM-H1557	67	MT-CLM21	69
MG-D0624	107	MM-H3040	67	MT-CLR21	39
MG-D0824	99	MM-H3557	67	MT-CLR21	70
MG-D1024	99	MM-IC040	67	MT-CSM21	39
MG-D1124	100	MM-IC057	67	MT-CSM21	69
MG-D1324	100	MM-ICI40	67	MT-CSN33	31
MG-D1624	107	MM-ICI57	67	MT-CSN33	42
MG-DFP20	102	MM-IO011	67	MT-CSR21	40
MG-DLG55	101	MM-IO040	67	MT-CSR21	70
MG-FP020	102	MM-IO057	67	MT-DE001	37
MG-N0024	108	MM-IOI11	67	MT-DE001	45
MG-N0624	104	MM-IOI40	67	MT-ELM10	40
MG-N0624	108	MM-IOI57	67	MT-ELM10	75
MG-N0824	104	MM-LOA40	88	MT-ELR10	40
MG-N1024	105	MM-LOA50	88	MT-ELR10	56
MG-N1124	105	MM-LOC02	88	MT-ELR10	75
MG-N1324	105	MM-LOC1	88	MT-ESM10	40
MG-N1624	108	MM-MAN40	69	MT-ESM10	75
MG-NBM40	104	MM-MAN40	79	MT-ESR10	40
MG-NLG40	105	MM-MAN57	69	MT-ESR10	75
MG-NTP40	104	MM-MAN57	79	MT-GDN33	31
MG-TMP10	98	MM-PBU10	94	MT-GDN33	43
MG-TMP20	98	MM-PC100	94	MT-GDN50	31
MG-TP055	99	MM-PIN10	88	MT-GDN50	43
MK-0022	58	MM-RED10	89	MT-HLI10	51
MK-0023	52	MM-RSM41	67	MT-HSI10	51
MK-0024	53	MM-RSM57	68	MT-HTS10	38
MK-BC101	48	MM-S0160	70	MT-IT100	38
MK-C101	57	MM-SA160	70	MT-IT100*	70
MK-CDS08	49	MM-SP104	69	MT-LCD20	25
MK-CDS10	49	MM-SP105	69	MT-LM005	37
MK-CDS11	49	MM-TC041	68	MT-LM005	38
MK-CDS13	49	MM-TC057	68	MT-LM005	54
MM-AN204	69	MM-TCI41	68	MT-LOC10	40



Cat. No.	Page	Cat. No.	Page
V3B-13330	23	VN-IO405	62
V3B-13390	23	VN-LEZ15	75
V3B-13430	23	VN-MAB10	80
V3B-13500	23	VN-MAN10	79
V3B-16330	23	VN-MC101	83
V3B-16390	23	VN-MC103	83
V3B-16430	23	VN-P4140	85
V3B-16500	23	VN-P4240	85
VG-GMN10	101	VN-P4340	85
VG-GRN01	101	VN-P4440	86
VG-GRN10	102	VN-P6140	86
VG-GRS10	102	VN-P6240	86
VG-NMN10	106	VN-P6340	86
VG-NRN01	106	VN-P6440	86
VG-NRN10	106	VN-PF340	63
VG-NRS10	106	VN-RSM10	63
VK-CPK61	85	VN-SP102	78
VK-CPK62	85	VN-TB001	76
VK-CPK63	85	VN-TB015	76
VK-CPK64	85	VN-TB030	76
VK-CPK81	85	VN-TCI23	65
VK-CPK82	85	VN-TCI33	65
VK-CPK83	85	VN-TPA10	65
VK-CPK84	85	VN-TPH50	65
VK-NPK41	84	VS-AT001	81
VK-NPK42	84	VS-AT002	81
VK-NPK43	84	VS-AT003	81
VK-NPK44	85	VS-AT152	82
VK-NPK61	85	VS-AT153	82
VK-NPK62	85	VS-AT252	82
VK-NPK63	85	VS-AT253	82
VK-NPK64	85	VS-MC101	83
VN-AGT12	80	VS-MC103	83
VN-AT001	81	VS-P6155	86
VN-AT002	81	VS-P6255	86
VN-AT003	81	VS-P6355	86
VN-AT101	81	VS-P6455	86
VN-AT102	81	VS-P8155	86
VN-AT103	82	VS-P8255	86
VN-AT201	82	VS-P8355	86
VN-AT202	82	VS-P8455	86
VN-AT203	82	VS-TC013	64
VN-EZB15	75	VS-TC023	64
VN-GPC10	74	VS-TC033	65
VN-IB091	80	VS-TCI23	65
VN-IB121	80	VS-TCI33	65
VN-IC400	63		
VN-IC401	62		
VN-IC405	63		
VN-IN060	76		
VN-IN160	77		
VN-IN360	77		
VN-IO331	62		
VN-IO335	62		
VN-IO401	62		







IT'S SIMPLE WHEN  
YOU HAVE ALL THE  
OPTIONS



**MIS** | C1

Learn more about MIS Implants.  
Visit our website: [www.mis-implants.com](http://www.mis-implants.com)

